THE WEATHER

Boston and vicinity—Probably rain tonight and Friday; warmer tonight; fresh east to northeast winds. Red flying weather.
Sun rises 7:05, sets 5:37.
Moon sets 5:23 p. m.
High tide 12:15 a. m., p. m.; Maximum, 53 to 17; minimum, 45 to 51; average, 49. Temperature at noon, 55.
Light all vehicles at 6:32 p. m.

BOSTON AMERICAN

LARGEST EVENING CIRCULATION IN NEW ENGLAND

FINAL EDITION EXTRA
New England's Greatest Home Newspaper

VOL. 16—No. 187

Copyright, 1919, by N. E. Newspaper Pub. Co.

BOSTON, THURSDAY, OCTOBER 23, 1919

PRICE TWO CENTS

12 RESCUED IN EAST BOSTON FIRE

ALLEGED SLAYER TELLS OWN STORY

INDUSTRIAL CONFERENCE FAILS

RAILROADS FACE BIG STRIKE

Brotherhoods Set Date Soon; Coal Miners Certain to Go Out, Says Lewis

Following is a summary of the latest developments in the industrial situation, presenting the most serious menace which the country has as yet been called upon to face.

1—President Wilson's industrial conference came to an end, the President realizing that it had hopelessly failed of its purpose. He requested the "public group" to continue its work and prepare a statement on the industrial situation.

2—Railroad Brotherhood officials plan to set a general strike date in November, which if carried out would affect 1,600,000 workers and tie up the entire rail traffic of the nation. This strike will be called if the demands of the workers are not granted by the Railroad Administration.

3—The coal strike will go through, according to John L. Lewis, acting president of the United Mine Workers of America, who announced today that

Continued on Page 2, Column 1.

POLICE APPLICANTS

CITY OF BOSTON POLICE FORCE NOTICE

The Civil Service Requirements have been changed. The Examining Board will sit daily at Kingsley Hall, Ford Building, Ashburton Place, Boston, from October 20 to October 25 inclusive, from 9.00 A. M. to 5 P. M.

Applicants must be between the ages of 22 and 35 years, not less than 5 feet 7 inches in height and 135 pounds in weight.

All citizens of Massachusetts are eligible, but Veterans must be given preference under the law.

Pay $1400 for the first year First uniform furnished free. Liberal pension system. Permanent position.

What the 'Dry Bill' Means

The war-time prohibition enforcement act, familiarly known as the "dry bill," has been sent to President Wilson for signature. As soon as it is signed strict laws for the enforcement of national prohibition take effect.

What are these laws? What do they mean to the ordinary private citizen? Can you make liquor in your own home? Can you transport liquor in your automobile if you have a supply on hand and wish to move?

These and scores of other questions dealing with the "dry" law enforcement are answered authoritatively in a "catechism" prepared by a federal agent at Washington and presented by the American today. If the "dry" era interests you, you will want to read the following:

Q—Under the provisions of the act which permits one to possess liquor in his private dwelling for the personal use of the occupant and his family is there any limitation on the amount of liquor so held?

MAY STOCK FOR YEARS.

A—No, nor on the time in which it is to be used. He may have a supply for fifteen years or longer, a lifetime, but all this liquor must have been obtained by the possessor before war prohibition went into effect.

Q—The amount provided against the prospect of lasting drought may be, say, fifteen or twenty barrels of whiskey?

A—It may be, so far as any specific provision in the act is concerned; as a matter of fact, that amount would

Continued on Page 7, Column 1.

Late Cable Bulletins!

PARIS—Several hundred former American soldiers have enlisted in the Livonian army. An "American brigade" is to be formed to assist the Livonians in their fight against the Bolsheviki and Germans.

LONDON—Lord Curzon will soon succeed A. J. Balfour as foreign secretary, according to a report in circulation today.

LONDON—The British coal output is increasing, notwithstanding a reduction of working hours for the miners.

LONDON—A wave of diamond buying has struck England. West End jewelers report doing an extraordinary business in precious stones.

PARIS—There is famine of silver money in Paris, causing much inconvenience. The chief cause is said to be the smuggling of silver into Switzerland.

PUREOXIA
"Good All Ways"
GINGER ALE

CRUISER SENT TO AID STEAMSHIP ON SHOALS

Washington, Oct. 23.—The U. S. S. San Francisco has been sent to the aid of the Shipping Board vessel Mayport, ashore off Shovelful Shoals, near Nantucket, the Navy Department announced today.

THE DEAN MYSTERY

How Kaiser's Spies Worked in New Hampshire

The first instalment of the Dean mystery contained the request of the murdered man in which he asked Mrs. Horace Morrison to secure a Department of Justice agent. Dr. Dean arranged with the woman to telephone her in case signal lights were seen on the mountain. The telephone message was never received by the woman, who went to Boston and conferred with the officials. The following day she read of Dr. Dean's murder and notified the Federal authorities. There was serious friction between the town officials and county and State authorities regarding the action to be taken, and between the Federal authorities and the county and State officers. The Selectmen of East Jaffrey and the majority of citizens seek the arrest and prosecution of two suspects.

Dr. William Kendrick Dean, victim of one of the strangest murders in the criminal annals of New England, lived with his wife in the very centre of a hotbed of German spy activities at East Jaffrey, N. H.

The Dean home is two miles from the village and is situated on one of the highest habitable hills in that section. The "Dean house," mentioned now with awe by the townspeople, can be seen for miles. It is one of the landmarks of the region.

The mysterious signals, flashed day and night from the frame-

Continued on Page 8, Column 1.

Loew's GLOBE TODAY FIRST TIMES THE THUNDERBOLT Big Special & other features.

DODGE THE GRIP
Father John's Medicine will help you.—Advt.

MAY SIGN 'DRY' BILL TODAY

Enforcement Measure Goes to Wilson; Strengthens Prohibitory Law

By International News Service.

Washington, Oct. 23.—Strict laws for the enforcement of war-time prohibition may become effective today.

Attorney-General Palmer today sent to the White House the wartime prohibition enforcement act which he has been studying. Dr. Grayson announced that he would not oppose the bill being presented to the President for his signature unless there was a change in the President's condition.

In returning the enforcement bill

Continued on Page 3, Column 8.

'GAVE WIFE CYANIDE FOR CATS'

Wohlgemuth, on Trial for Her Death, Testifies in His Own Defence

Frank R. Wohlgemuth, testifying in his own defence today, said he didn't know the cyanide of potassium he obtained at the navy yard was poison. He took it home, he said, and gave it to his wife to prepare doses to kill off stray cats that were causing annoyance about their home. He saw it no more, he declared, until after her death, for which he is on trial.

The husband said that he procured the poison as the result of a conversation he had with John Dolan of Roxbury, a fellow employe, whom he had told about the cat nuisance. He went to "Mike" Connors in the tool room of the navy yard, he said, and asked him how much "cyd" he would need to kill a cat.

"Take a whole lot," was Connors' advice, he testified.

Wohlgemuth said that he took a piece about half the size of an egg. When he reached home, he said, his wife told him that she would fix it for the cats and he turned it over to her.

WENT TO CONFESSION.

On the evening before his wife's death, he said, he went to confession at the Catholic church they attended. Returning home he played cards for awhile and went to bed. He arose at 6 a. m. and attended mass one hour later. His wife, he said, arose later and attended the 10:45 mass.

While she was at church, he testified, he went to the home of his sister, Mrs. Katie Schmidt, and obtained some sperm salts. When Mrs. Wohlgemuth returned home she said she was tired, he said, and threw her hat and coat on a chair.

The husband said he was thirty-four years old and was employed as helper on one of the heavy forges at the navy yard. He had previously been employed as a foreman for the Reinhold Flour Company, he said.

COUPLE MET AT DANCE.

He was introduced to his wife at a dance, he told. They were married on April 12, 1913, by a justice of the peace, the ceremony being later solemnized in the Catholic church.

They lived at No. 63 Castle street and later moved to No. 159 Shawmut avenue.

Continued on Page 2 Column 8.

PRESIDENT MAKES SATISFACTORY GAIN

Washington, Oct. 23.—The President is making satisfactory progress. The following statement was issued today:

"The President is making as satisfactory progress as is possible in the circumstances. No new symptoms have developed."

The statement was signed by Drs. Grayson, Ruffin and Hill.

TAKE BELL-ANS BEFORE MEALS and see how fine good digestion makes you feel.—Advt.

ALLEGED MURDER VICTIM IN 'TRIANGLE LOVE' CASE

Mrs. Frank Wohlgemuth, for whose alleged murder her husband is on trial, with Mary McManus, who recently became a mother, as the star witness in the case.

FIVE FALSE WEIGHT DEALERS ARE FINED

Five dealers were found guilty of giving insufficient weights or using false scales and fined an aggregate of $61 in the Roxbury Court today by Judge Palmer. Owen Duffy of Washington street, for using false scales, paid $5; Abraham Jaggey, Blue Hill avenue, using false scales, $10; Patrick Roxbury, Hillside street, Roxbury, insufficient weights and false scales, $15; Maurice Freedman, Blue Hill avenue, condemned scales, $10, and Joseph Magoni, garage, Walnut avenue, insufficient amount of gasoline, $10.

WOULD EXTEND SUGAR EQUALIZATION TERMS

Washington, Oct. 23.—Without increasing or enlarging powers governing control of the sugar industry under the United States Sugar Equalization Board is extended until December 31, 1920, in a substitute bill introduced in the Senate today by Senator McNary of Oregon, chairman of the Agriculture Sub-Committee that is investigating the sugar shortage.

TROOPS STONED IN GARY STEEL STRIKE RIOTING

Chicago, Oct. 23.—Hosts of workmen who have returned to the steel mills during the last two or three days were cheered, the lives of their families endangered and five automobiles carrying Federal troops were pelted with bricks last night in Gary, Ind., according to word received here today.

STRIKERS HELP SAVE WOMEN

Former Policemen Figure In Thrilling Rescues at East Boston Blaze

Two striking policemen, formerly of the East Boston station, and a citizen rescued five women and seven small children from a smoke-filled tenement doing a fire in a three-story wooden tenement on Maverick street, near the Narrow Gauge railroad station today.

Former Patrolmen Michael Haley and William Farley, and James Willis of No. 312 Meridian street, made several trips into the blazing tenement, risking their lives in making their way to the top floor and continuing their task until they were positive everyone had been assisted from the tenement.

The fire was some distance from the nearest firehouse.

Hasset, Farley and Willis started to be passing the place when the fire was discovered by residents of the place. Several women ran screaming into the street. Dashing into the place, the three men found the lower floor nearly impassable with a dense, choking smoke. They plunged through the smoke and found three small children, one a nine-months-old baby. They carried the children to the street, where they were identified as Carmine Dellorfano, five years; Catherine Dellorfano, five years, and Josephine Dellorfano, six months.

Making another trip to the now blazing tenement, through which the flames had spread with terrible speed, the rescuers succeeded in the second floor, whence they rescued Mrs. Angela Cresenzi, her four-year-old son Adam, and her three-months old baby Ethel, and Mrs. Francis Imperato.

Then followed a trip to the third story. By this time the flames had forced their way through the entire building. The former officers and Willis assisted Mrs. Michael Tocconi, and Mrs. Catherine Nardone to the street, and carried down Mrs. Tocconi's two children.

HOUSE TAKES UP TAGUE-FITZGERALD CONTEST

Washington, Oct. 23.—Leaders of the House of Representatives today decided to take up the Tague-Fitzgerald election case this afternoon. Fraud in the election is charged in the report of the majority of the committee, which recommends that Fitzgerald be unseated in favor of Peter F. Tague.

INDUSTRIAL CONFERENCE ENDS IN FAILURE AFTER LABOR BOLTS

RAILROAD BROTHERHOODS TO SET GENERAL STRIKE DATE

Continued From First Page.

the unions would reject the proposal made by Secretary of Labor Wilson as a last effort to avert the strike.

4—An alliance between the coal miners and the railroad men for co-operative action in nationalizing the coal mines as well as the railroads is reported to be in the making.

5—Steel mill officials in Gary and South Chicago declared that men were returning to work and conditions in the mills were gradually improving. Union leaders, beyond insisting that the "union lines are holding fast," had nothing new to report.

Bomb Exploded Under Tank Cars in Plot to Kill Steel Workmen

By International News Service.

Pittsburgh, Oct. 23.—What is believed to have been an attempt to blow up a passenger train filled with workmen going to the steel mills at Monessen was made today when a bomb was exploded between two tank cars loaded with gasoline on a sidetrack near the Bellevernon station at the time when the train was scheduled to leave.

The train was several minutes late and the explosion did no serious damage. State police believe that those responsible for the blast thought the tank cars also would blow up. There is no clew to the perpetrators. Pieces of the tube found after the explosion showed it had come from one of the plants of the Pittsburgh Steel Products Company.

A piece of paper blown from the bomb proved to be a copy of the I. W. W. paper published in Cleveland last May.

The explosion is thought to be part of a plot to spread terror among workmen in the Upper Monongahela Valley. Yesterday a passenger in a street car at Bellevernon was shot in the

President Declares Industrial Conference Has Come to an End

Washington, Oct. 23.—President Wilson himself today declared that the industrial conference which he had called to Washington has come to an end.

The President's decision not to attempt to keep the conference in session was expressed to the employers' group and the public group by Frank P. Walsh, K. Lane, chairman of the ill-fated conference.

Chairman Lane said it was the President's wish that the public group remain in session and prepare a statement for him in regard to the industrial situation in the United States.

The employers' group, who, had offered to remain in the conference as long as the President desired, were told by the chairman that the President appreciated their courtesy, but that with labor absent from the conference the nature of the conference had changed.

Chairman Lane said:

"I must apologize to the conference for having been so late in calling it to order this morning. But I have been in communication with the President and he has received a memorandum from him as to his desire regarding the conference.

"This body was called together primarily for the purpose of seeing if it was not possible to frame a platform upon which labor and capital co-operatively could work together. By the going out of the group of labor the nature of the conference necessarily has been changed because it has been impossible for labor and capital in this conference to work together and create a program upon which they can both stand.

"Therefore, it is President's desire that I should express to the gentlemen of the employers' group who have expressed their willingness to stay his desire that the nature of the conference itself should, because of the change of conditions, be changed, and that the work should be carried on by the public group inasmuch as he burden of these quarrels that exist in industry falls ultimately upon the public.

"It seems proper that the group representing the mass of the people at large should undertake to find that machinery by which there can be reconciliation or adjustment of peace or a way to solve any of these problems or all of them in the interests of the great body of our people, recognizing the fact that the people of the United States are greater than any part of the people—that we are first a body of Americans and as a body wish to move forward, no matter what the clash between its

"And so, gentlemen, the public group will be asked to make a report and give advice and suggestion as to the industrial policy of this country, soon to be presented to the President.

"Gentlemen, I announce now that this conference as at present constituted is adjourned."

All the nut-like flavor of the finest wheat—all the perfection of modern baking skill are found in these out-of-the-ordinary "commons"—Kennedy's **SPECIAL COMMONS.** Tender, appetizing rounds of hearty, wholesome goodness. The last word in Commons. Sold by the pound.

NATIONAL BISCUIT COMPANY

Uneeda Biscuit

What Do You Think of Slicing Up the Common?

How can Boston's congested traffic conditions be improved?

The biggest minds of the city are laboring over plans to quicken traffic along Tremont, Boylston, Park and Washington streets.

The street commissioners, backed by the Mayor and big merchants, favor slicing off parts of the Common to add to Park, Tremont and Boylston streets.

Do you think this plan would solve traffic difficulties?

Do you believe the Common ought to be sacrificed for the good of the city?

Write your solution to the Traffic Editor of the American, No. 80 Summer street.

MINERS WILL STRIKE, SAYS J. L. LEWIS

By International News Service.

Washington, Oct. 23.—The coal strike will go through, John L. Lewis, acting president of the United Mine Workers of America, declared today after holding a conference with other leaders of the miners to consider the wage increase proposal made by Secretary of Labor Wilson.

"The strike order still stands," said Lewis, as he left the conference. "The strike will not be averted. We will reject the secretary's proposal as being inadequate to meet the demands of the miners. We will so inform him, but we will listen to what he has to say."

Lewis and other leaders were of the opinion that there is no chance now of concessions which would lead to negotiations. Lewis went into conference with Samuel Gompers to make plans for co-operation from the American Federation of Labor during the proposed strike.

An alliance between the coal miners and the railroad men for co-operative action in nationalizing the coal mines as well as the railroads is reported to be in the making.

A meeting will be held in Washington tomorrow between Lewis and other officers of the United Mine Workers of America and the presidents of the four railroad brotherhoods for this purpose.

Special significance is attached to the meeting at this time because of the threatened coal strike. The presidents of the brotherhoods say the miners asked for the meeting.

The recent convention of the miners in Cleveland declared for nationalization of the coal mines and other industries. The convention was addressed by Warren S. Stone, head of the Brotherhood of Locomotive Engineers and one of the Plumb plan leaders. An alliance between the miners and railroad men was suggested and the convention directed that a committee meet with the representatives of the brotherhood.

It is expected that the miners will work out a plan for the control of the mines on the order of the Plumb plan and their organization and the brotherhoods will combine resources in a campaign to bring about the nationalization of not only the railroads and mines but of all industries.

It is also stated today in labor circles that an alliance between the railroad men and the miners would mean co-operative action in industrial crises affecting either organization

Trade Conference Is Warned of Plot to Oust All Governments

By International News Service.

Atlantic City, N. J., Oct. 23.—Warning of a world-wide plot to overthrow existing governments and apply the torch of anarchy to all the nations of the world was given to the International Trade Conference here today by Eugene Schneider, chairman of the French delegation.

"It is no exaggeration," he said, "to state that there exists at the present time a radical plot, the network of which covers the entire world. Lenine has sent out into the world numerous agents, well equipped for their nefarious propaganda.

"At the close of the war, men have become too impatient. They demand immediate satisfaction of their cherished desires. For five years the world has been out of gear. Yet these men pretend to be able to put it right in one day."

RECORD APPLE WEIGHS NEARLY TWO POUNDS

Lexington, Oct. 23.—The largest apple ever seen in this section is being exhibited at the barber shop of Robert W. Britton. It is a Wolf river, grown on the Pierce farm in Lincoln, tips the scales at one and three-quarters pounds, and measures seventeen inches in circumference.

Doughnuts-With-Hole Advocates Fight Berlin Style

A fight to keep the hole in the doughnut will be staged in Boston when the New England Bakers' Association assembles for its annual convention here next week.

A number of bakers favor eliminating the old-fashioned "sinker" and substituting one of filled design, which has long been popular in Germany. Others believe the kind with the hole should be retained, although it requires more work in the making.

Problems growing out of prohibition will also be presented to the bakers. One is the employment of several hundred pretzel-twisters who have been without work since July 1. Another is the selection of a substitute for the wine and hard cider formerly used in fancy pastry.

ILLINOIS MEN URGE ON BIG UNION

By International News Service.

Peoria, Ill., Oct. 23.—The Illinois State Federation of Labor today put itself on record as favoring "one big union in North America."

In a telegram sent to Samuel Gompers and the executive committee of the American Federation of Labor, the Illinois federation asked that there be formed one big union in North America, comprising an alliance of all the international unions of the United States and Canada and the railroad brotherhoods, in order to "more effectively fight out the life and death struggle of the workers now in progress and pending."

The telegram suggests a conference of all representatives of labor in the United States and Canada.

The telegram followed discussion of the steel strike situation at today's meeting of the Illinois organization.

"The steel trust has thrown out the challenge, not only to labor but to the government of the United States and the civilization of the world," the telegram stated. "With its associated corporations it threatens the existence of the American Republic, its institutions, ideals and traditions.

"In this unholy enterprise, the steel trust is but the pioneer of the associated money powers of the United States who have thrown the present situation to wage a life and death fight with organized labor, uniting in its determination to crush them, themselves from the only curb that stands between them and a renewed enlarged orgy of plunder to exact still more swollen profits from the exploited workers and consumers of this country."

BOY SUES PHYSICIAN FOR AUTO INJURIES

War days were recalled in the Superior Court at Dedham today when Dr. Edward P. White, a defendant in a civil action, and his counsel, Joseph Warren, appeared in court in their uniforms of the State Guard. Raymond Leafy, a minor, is suing Dr. White for injuries alleged to have been sustained when run down by the physician's auto in East Weymouth. The case is on trial before Judge Keating and a jury.

MAYOR HAS NEW PLAN TO CUT CITY'S PAYROLL

For the purpose of eliminating wherever possible all jobs in the various departments, as vacancies occur, and thus saving money on the municipal payroll, Mayor Peters has called upon department heads to file with him records showing vacancies now existing and also full information bearing on such matters in the future.

GENERAL STRIKE MAY BE SET FOR NOVEMBER

By International News Service.

Washington, Oct. 23.—Railroad brotherhood officials are planning to set a general strike date in November, it was stated at the headquarters of the Brotherhood of Railway Clerks here today.

This strike date would be used in the event that the railroad administration fails to adjust the demands of the railroad workers for increased wages or fails to give assurance of better conditions when the railroads are returned to their private owners, it was said.

The strike date would affect 500,000 men of the four railway brotherhoods: about 400,000 from the railway shopmen's division; 200,000 maintenance of way employes, and 300,000 from the Brotherhood of Railway Clerks.

The railway shopmen's unions have been voting unanimously for a strike in November if was declared at headquarters here. It was due to the efforts of the shopmen that the decision for the general strike date has come.

The Cummins railroad bill was favorably reported to the Senate this afternoon by the Senate Interstate Commerce Committee. The bill provides for the return of the railroads to their private owners thirty days after its passage. Provisions making strikes of railroad workers unlawful are included in the bill.

The question of increased wages for railroad workers will be settled by the government before the railroads are returned to their private owners, it was learned at the Railroad Administration offices today.

Director Hines plans to settle the question of wages satisfactorily before Federal control ends, in order that the railroads may go back to their owners without impending labor trouble. The first step in the final adjustment of railroad wages will come next Wednesday. At the time Director-General Hines will meet with W. G. Lee, president of the Brotherhood of Railway Trainmen and Enginemen, and his committee, and present the report of the wage adjustment board. Lee has called a meeting of his committee to be held here next Tuesday.

Lee was optimistic today and said he believed a settlement of the wage question might be reached without serious difficulties, although he pointed out that the committee held full power to take any steps which might be necessary to secure their demands.

Director-General Hines will meet with the representatives of the railroad firemen and other railroad workers later.

ALLOW COPY IN PLACE OF LOST MORSE WILL

Judge Grant of the Suffolk Probate Court has allowed a copy of the will of Asa J. Morse, the original having mysteriously disappeared.

Mr. Morse, who was a bookkeeper and lived at No. 364 Athens street, South Boston, left his estate of several thousands of dollars to his sister, Mrs. Susan F. Ryder, who had resided with him for twenty-five years. Lillian F. Rankin, a niece, opposed the allowance of a copy of the will produced by the attorney who drafted the original document, and desired that the estate be declared intestate.

NEW CORPORATION TO FIGHT RENT BOOSTERS

New Bedford, Oct. 23.—Steps to provide more dwellings will be taken by the New Bedford Housing Corporation just organized here. The corporation is composed of sixty tenants who have been driven to seek new quarters by rent-boosting. It is capitalized at $100,000 and will immediately start the erection of 100 new houses.

RUPPRECHT TO FIGHT AGAINST SURRENDER

Geneva, Oct. 23.—Former Crown Prince Rupprecht of Bavaria, who was commander of the northern group of German armies on the west battlefront and who is included in the French list of war criminals, declares he will not surrender himself to the allies for trial, according to information received here today from Davos Platze, where he is living.

Rupprecht is charged with being the first German commander to use poison gas.

DRY BILL GOES TO PRESIDENT WILSON

Continued From First Page.

to the White House Attorney-General Palmer made some recommendations to the President. While these recommendations have not been made public it is understood that they do not furnish grounds for any belief that the President will veto the bill. It is learned, however, that the Attorney-General has urged that certain amendments be asked by the President in order that the enforcement of the "dry" law may be more easily effected.

The "wet" spots still remaining in the United States will be immediately given a "dry cleaning," when the bill becomes effective, it was stated at the department of justice today.

The first drive will be made against 2.75 per cent. beer which is now being sold in many cities. The bill prohibits the sale of any beverage containing more than one-half of one per cent. of alcohol by volume.

A campaign against the many recipes for "home brews" and "kitchen kicks" will also be made by the department of justice. Under the law the sale of such recipes or their communication is unlawful and the many publishing houses dealing in such matter will be forced to destroy their stocks.

The home will be the only legal place for making drinks, once the bill becomes effective. Under the terms of the law, Treasury purchased with W. G. McAdoo, president of the Brotherhood of Railway Trainmen and Enginemen, and his committee, and present the report of the wage adjustment board. Lee has called a meeting of his committee to be held here next Tuesday.

Lee was optimistic today and said he believed a settlement of the wage question might be reached without serious difficulties, although he pointed out that the committee held full power to take any steps which might be necessary to secure their demands.

Director-General Hines will meet with the representatives of the railroad firemen and other railroad workers later.

ALLOW COPY IN PLACE OF LOST MORSE WILL

Judge Grant of the Suffolk Probate Court has allowed a copy of the will of Asa J. Morse, the original having mysteriously disappeared.

Mr. Morse, who was a bookkeeper and lived at No. 364 Athens street, South Boston, left his estate of several thousands of dollars to his sister, Mrs. Susan F. Ryder, who had resided with him for twenty-five years. Lillian F. Rankin, a niece, opposed the allowance of a copy of the will produced by the attorney who drafted the original document, and desired that the estate be declared intestate.

NEW CORPORATION TO FIGHT RENT BOOSTERS

New Bedford, Oct. 23.—Steps to provide more dwellings will be taken by the New Bedford Housing Corporation just organized here. The corporation is composed of sixty tenants who have been driven to seek new quarters by rent-boosting. It is capitalized at $100,000 and will immediately start the erection of 100 new houses.

ALLEGED WIFE SLAYER TELLS HIS OWN STORY

Continued From First Page.

nue. Before his marriage, he said, he lived with his parents on Centre street, and it was there that his daughter, Ethel, was born.

Asked if he had always been a good provider at his home, he replied, "always."

The defendant admitted that on October 18, 1918, he went to a hospital for treatment, but that no one of his intentions beforehand. When his wife discovered where he was, he said she went to visit him, and after his discharge from the hospital they lived together regularly until the early part of this year.

Questioned as to whether he had ever assaulted his wife, Wohlgemuth replied in the negative. He admitted that they had an altercation on Christmas of last year because he objected to her going to Philadelphia.

"What did you say to her at that time?" his attorney asked.

"I said, 'Don't go or I won't live with you,'" he replied.

The husband said that he had objected to his wife's companionship with Mrs. Peterson.

GEN. SMITH'S DAUGHTER GIVES TABLET TO BANGOR

Bangor, Me., Oct. 23.—Miss Hortense L. Smith, daughter of the late General Joseph S. Smith, formerly commandant of the Togus Soldiers' Home, and later governor of the southern branch at Hampton, has presented to the city of Bangor, their home for many years, a memorial tablet of her father. The inscription reads:

"To the memory of Joseph Sewall Smith, 1836-1919, Lieutenant-Colonel, Chief Commissary of Subsistence, Brevet Brigadier General, U. S. A. A faithful officer in the war which preserved the Union and destroyed slavery, his companions in arms of the Commandery of the State of Massachusetts of the Military Order of the Loyal Legion have here placed this tablet. Lex regit arma fuentur."

SOUTH BOSTON BOY IS HUNTING BANDITS

Private James Brennan of South Boston is helping to drive bandits from the mountains of Santo Domingo, according to Major Joseph D. Murray, marine recruiting officer in this city. Brennan is the son of Mrs. Margaret Brennan of No. 6 Athens street, South Boston.

Filene's Automatic Bargain BASEMENT

NO MAIL ORDERS — NO MAIL ORDERS

—because some are last season's,
—because others are odd lots
—because a maker had too many
—because they must sell in 12 days

here's a big lot of men's overcoats for $24.75

and it's good saving news men may not hear again this season—read

Big, roomy, quarter lined, double breasted ulsters, with big collars and belted backs—shorter ulsterette coats with silk yoke linings and silk taped seams—good plain conservative oxford gray, single breasted, full lined overcoats (as sketched). Coats with straight or slashed pockets. Sizes 34 to 46 and plenty of rich, dark mixtures and plain colors. Ready FRIDAY and SATURDAY.

fine dark oxford gray overcoats for $24.75 (exactly like this).

men's navy blue cheviot overcoats
Semi-ulster model with military collar, belt in back, single breasted
$16.50

men's good heavy union suits for $1.89
Ecru color, finely combed soft material with real warmth and well tailored. Medium weight union suits at the same price.

our plan { Goods must sell quickly or price drops DOWN ¼ after 12 selling days, ½ after 18 selling days, ¾ after 24 selling days. Goods given away after 30 selling days.

hundreds of other bargain lots

NUT GROVE NUT BUTTER
THE BUTTER ALTERNATIVE

COSTS MORE— WORTH MORE

Quality—Individuality
—Uniformity—

Churned Fresh in New England Daily
Don't buy unless you want the best.
Demand NUT GROVE NUT BUTTER.
For your protection ask your grocer for the carton with the red squirrel.
Accept no substitute.

MITCHELL DUFFEY CO.
Distributors
BOSTON, MASS.

Drink PUREOXIA GINGER ALE
"Good All Ways"
Also try our Lemon Crush
GINGER ALE

STATE LAND TRANSFER TO SCHWAB FIRM STIRS QUINCY COUNCIL

TO DEMAND PROBE OF DEAL

Dollar-a-Year Transaction Means That Quincy Must Raise Taxes

Quincy is going to demand an investigation of the transaction by which State property on the waterfront at Quincy, valued at hundreds of thousands of dollars, was turned over to the Bethlehem Shipbuilding Corporation at a rental of $1 a year.

An investigation will be demanded at the next meeting of the City Council of Quincy, Councillor Alexander W. Russell stated today. Councillor Russell said that he would introduce the resolution demanding an explanation of the deal.

The Council is aroused because with the land taken over by the State it becomes exempt from taxation and the tax rate on other property must be raised to provide the city's revenues.

"Poppycock" was the way Gustave B. Bates, ex-Mayor of Quincy and one of the heaviest taxpayers, characterized the statements by members of the Waterways Commission that the gift of the land to the Bethlehem Corporation for a dollar a year would be of great benefit to Quincy and surrounding territory on account of the development which would result.

"QUINCY CAUGHT ASLEEP."

"The Bethlehem company is not coming here through any love of Quincy or Massachusetts," he said. "They want that land because it is one of the best waterfronts on the Atlantic seaboard.

"Why shouldn't they make the improvements? They are the ones who will profit from them.

"I haven't heard of the State offering to help me with my business. Why should they help the Bethlehem Shipbuilding Corporation?

"It looks to me like Quincy was caught asleep.

As early as 1912, said the ex-mayor, the commissioner of docks placed a value of $3 a square foot on waterfront with railroad facilities in the Boston harbor.

The land turned over to the shipbuilding concern at Quincy is one of the best sites for its purpose and at the entrance to Boston, he said. At the 1912 estimate, this property, which the corporation gets for $1 a year, is worth $2,745,600.

"We had twenty miles of the best waterfront in the country at one time," said Mr. Bates, "but it has been stolen from us. That which the Bethlehem Company didn't get has been gobbled up by the New York, New Haven & Hartford Railroad."

LAND SEIZED BY STATE.

During the war, the Bethlehem Corporation was anxious to buy this land, but did not want to pay the price asked by the owners. The waterways commission, then seized it by right of eminent domain and rented it to the shipbuilding firm at $1,000 a year. With passage of the war emergency measure the corporation again sought complete control in order to carry out plans for greater operations. The "dollar a year" deal was consummated last week, without publicity, when the Governor's Council approved it.

The Bethlehem Corporation will control the land on the Braintree side of Hayward's Creek, as well as that of Quincy through the Massachusetts Oil Refining Company. The land on both sides of the creek was taken under control by the waterways commission. The entire tract consists of ninety acres. The portion on the Quincy side was leased to the Bethlehem firm, and that on the Braintree side, consisting of twenty-seven acres, was sold to the Massachusetts Oil Refining Company for $107,062.

The oil company is a subsidiary of the shipbuilding concern and ex-Congressman William S. McNary, a member of the State commission, admitted that the oil company's only object in buying the waterfront was to conduct its business with the shipbuilding firm.

DISCOUNT IMPROVEMENTS.

Through the action of the State Waterways Commission the Bethlehem Shipbuilding Corporation now controls the entire waterfronts of Quincy and Braintree.

The commission sets forth the transaction as a case where each party to the contract gave something. But the residents of Quincy discount from the credit side of the balance the improvements to be made by the corporation, asserting that these should follow as a matter of course.

What the state gives and the expenditures of the Bethlehem Corporation are outlined as follows in a statement from the Waterways Commission:

Bethlehem Company, dredging 86,000 yards at 60 cents a yard $51,600; dredging 86,000 yards at 30 cents, $25,800; contribution to the construction of a bulkhead (from which the corporation will be the chief beneficiary), $60,000; displacement, $2,500; railroad construction, culverts, etc., $6,450.

State, rental of land released, eighteen years at $5,000 a year, $90,000; value of land, under head house, dry dock and flats, $76,540.

The State expects to acquire 240,000 feet of new land from the filling operations of the corporation on which the Waterways Commission has placed a value of $24,099.

Women's Non-Partisan Committee for the League of Nations

The New York Committee has telephoned extension of time for the campaign. The signed petitions should be returned to MRS. J. MALCOLM FORBES, Twentieth Century Club, 3 Joy St., Beacon Hill, by November 1st, instead of October 27th, as previously announced. Petitions may be found at TWENTIETH CENTURY CLUB, Boston; LEAGUE FOR PERMANENT PEACE, 421 Boylston St., Boston; LEAGUE TO ENFORCE PEACE, 40 St. Botolph St., Boston.

CARL MUCK, AS HE LOOKS TODAY, BACK IN BERLIN

(Photo copyright by International Film Service.)

The most notable change in the former Symphony leader, who was interned as an enemy alien and recently sent back to Germany, is the absence of his mustache and his fullness of face. He hardly would be recognized here.

PLANS TO QUIZ SOCIETY FLOCK OF 'OOM'

New York, Oct. 23.—Prominent society women who attended the weird exercises at the Braeburn Country Club at Nyack, under the direction of Dr. Pierre A. Bernard, otherwise "Oom the Omnipotent," are to be questioned by Sheriff Merritt of Rockland County.

Sheriff Merritt said today every effort would be made to question Mrs. Ogden M. Mills and Mrs. Cyril Hatch, formerly Miss Barbara Rutherfurd, both daughters of Mrs. W. K. Vanderbilt, Sr.

The sheriff said his investigation would be rigid, and if there should be any evidence that a crime had been committed he would ask District Attorney Morton Lexow to present the facts to the Rockland County Grand Jury.

THANK AMERICAN.

Sheriff Merritt said the residents of Rockland County, and especially those of Nyack, were deeply thankful to the American for exposing the activities of "Oom," and the authorities would do all in their power to bring "the Leaving Guru of the Tantrics" to justice if he had been guilty of any infraction of law.

Just what has become of "Oom" and Sister Beatrix, the former Episcopalian nun, is a mystery that the authorities hope to solve.

When the sheriff and his deputies examined the buildings and grounds yesterday they found a secret passage. It leads from the main club building under the Nyack road. Just what the passage was used for is one of the mysteries that the sheriff will attempt to clear up. Apparently it was recently built, and from the fact that it led outside the grounds it was supposed "Oom" might have had it constructed as an emergency exit.

SOCIAL RANK NO SHIELD.

Sheriff Merritt said the social position of many of those who attended the weird exercises of "Oom's" club would not prevent him from going to the bottom of the case.

After reviewing the activities of "Oom" in New York and his difficulties with the authorities, Merritt said it might develop that captives had been held at the club in Nyack just as there had been in this city.

Dr. Sartell Prentice, rector of the Methodist Episcopal Church of Nyack, Dr. A. Longley, rector of Grace Episcopal Church, and the Rev. J. W. Crosby of St. Ann's Catholic Church, said yesterday they planned sharp action in order that the "cult" may be driven out of Nyack.

The three clergymen intend to visit District Attorney Swann, to tell him all they have learned regarding "Oom."

MURINE A Wholesome, Cleansing, Refreshing and Healing Lotion—Murine for Reddened, Sore, Smarting, Granulation, Itching and Burning of the Eyes or Eyelids; "I Drove" After the Movies, Hospitals, or Golf with Your Eyes Smarting, Red, Tired, Itching? Use Murine. Ask Your Druggist for Murine. Free Book and Eye Comfort. Murine Eye Remedy Co., Chicago

TWO BOLSHEVIK SHIPS SUNK, 350 DEAD

By International News Service.

London, Oct. 23.—Three hundred and fifty lives were lost when two Bolshevik cruisers were sunk off Kronstadt, said a Central News dispatch from Helsingfors today. The dispatch says:

"The Bolsheviks report that two cruisers were lost off Kronstadt when they ran into mines. Three hundred and fifty perished."

(The British Admiralty announced the sinking of two Bolshevik warships near Kronstadt yesterday.)

BOLSHEVIKI CLAIM GAINS.

The following official statement from the Bolshevik government was received by wireless from Moscow today:

"We have severely checked General Yudenitch's army and have made an advance over the entire front."

The Bolshevik troops are being massed in the vicinity of Petrograd for defence of the city and a great battle with General Yudenitch's "White" army is impending, the London War Office announced this afternoon.

Supplies are being rushed up to the front on the Yamburg railway for use by General Yudenitch's forces. General Yudenitch's cavalry, after wrecking railways, was recalled to the battle line, which now runs south of Ligovogorlova, west of Gatchina and west of Pavlovsk, said dispatches from the fighting zone.

General Yudenitch's centre is now advancing eastward of Duga, meeting strong resistance from the Bolsheviki.

LETTS ADVANCING.

The Lettish army fighting the Russo-German forces of General Von Der Goltz and Colonel Bermondt, is advancing, supported by British and French warships, said an official communique of the Lettish government received from Riga today.

Russo-German forces near Mitau have begun plundering the country and are said to be under orders to shoot any Letts of military age who may fall into their hands, the dispatch adds. Sixty prisoners were said to have been shot at Riga. The dispatch continues:

"Arrangements are being made to feed the population of Petrograd, which is starving, if the city is taken from the Reds. It is estimated this will cost $4,000,000 daily. Herbert Hoover, who is now in the United States, has been notified to expect immediate action by the American Relief Commission. The American mission is the only hope of the people in Northeastern Russia, the other missions being chiefly political in character. Already the Americans are feeding 60,000 children daily in Lettland."

LONG WAS ONLY MAN AT MRS. PARKER'S

Officer Had Arrested Much for Drunkenness on Night Mrs. Broadwell Met Death

Montpelier, Vt., Oct. 23.—That George A. Long, on trial for the murder of Mrs. Lucina C. Broadwell of Barre, had a chance to be alone with Mrs. Isabel Parker and the Broadwell woman at the time when it is alleged that the crime was committed, was intimated today, when it was testified that Alexander Much, the only other lodger at the Parker house, could not have been present as he was in jail for drunkenness.

Mrs. Parker, who, with Long, was in Mrs. Broadwell's company, according to the statement, is awaiting trial in the Washington County Jail, on the same charge that faces Long.

William Jenkins of Barre was the first witness called today. On Sunday morning, May 4, he was at the Wheelock garden, where Mrs. Broadwell's unclothed body had just been found. Leaving the garden he repaired to police headquarters, where he was when Irving Smith arrived with information as to having seen the "murder car." When Smith left the police station, the witness accompanied him.

SAW AUTO TRACKS.

As they were passing along Keith avenue, directly opposite the spot where the Broadwell woman's body had been discovered, Smith drew his attention to certain automobile tracks running in the direction of Summer street. They followed these tracks to Summer street and along that thoroughfare to Elm street.

An exhaustive cross-examination by Attorney Carver left the essential details of Jenkins' story intact. He was questioned as to his reason for going to the police station and replied that his object was "to see if there was anything new."

The testimony of Henry Gamble of the Barre police force eliminated Alexander Much from any connection with the crime. Much was Long's only fellow lodger at Mrs. Parker's rooming house. Gamble stated that somewhat after 10 o'clock on the night of Saturday, May 3, he came upon Much in the street. Much was in an intoxicated condition, and the witness escorted him to the police station, where he was detained until late the following day.

CLEARS UP MYSTERY.

Up to the time of Gamble's testimony the whereabouts of Much on the murder day had not been accounted for.

William T. Shaudrouil, of Barre, whose grocery is located opposite the Parker house on South Main street, was the next witness. He was acquainted with Long, who had visited his place of business on numerous occasions. He recalled having first seen the defendant some time in April.

Long had entered his store on the night of the murder between 10 and 11 o'clock. The defendant purchased deviled ham, a veal loaf, a loaf of bread and a jelly roll. Mrs. Shaudrouil, the witness' mother, sold these articles to the defendant. Between 11:30 o'clock and midnight the witness drew the curtains of his store. Thereafter he waited on two more customers and about 12:30 left with his mother for home.

MET JAMES R. McKAY.

They encountered James R. McKay as they were on their way, witness said. They arrived home at 1:05 a. m. on Sunday morning.

Arthur C. Tilden, who made tests of the time required for an automobile to run from the Parker house to the Wheelock garden, stop there for five minutes, and return, was next called to the stand. He told how long it took a car to make the trip first at 35, then at 20, and finally at 25 miles an hour. The trip occupied eleven and one-half minutes at the lowest of these three speeds, with a consequent decrease in running time as the speed of the machine was increased.

Cross-examination established the fact that Detective Brown of a Boston agency was also in the car which made the tests.

SAW AUTO AT PARKER HOUSE.

Mrs. Barbara Ranney of Barre told of having attended a silver wedding on the night of May 3, and on the way home at midnight noticing a small automobile in front of the Parker house. The machine displayed no lights, nor was anyone working on it. The time was about midnight.

Mrs. Robert Much corroborated the story of Mrs. Ranney.

HOUSEBREAKERS ARE BUSY IN BROOKLINE

Third Robbery in Three Days Is Reported by Harry Swartz

Housebreakers, apparently professional, are preying upon Brookline residences with a measure of success which is reaching alarming proportions. Today it was learned that the third robbery in as many days had been committed at the home of Harry Swartz, No. 120 Fuller street.

Every room in the house was entered and its contents thoroughly examined by the discriminating prowler. That which was of comparatively little value was left behind, while the valuable and easily disposed of articles, worth at least $1,500, went with him.

The members of the Swartz family had left the house soon after dinner and were absent until about 9 o'clock last night, when they returned to find the house in a chaotic condition. Indications were that their return frightened the thieves away, for the back door was open and one or two articles of value were found close at hand.

Entrance was gained by forcing a kitchen window. Bureau drawers were pulled open and their contents scattered about. Two diamond rings, a set of four fork furs, silverware and a handbag were among the articles taken.

GETS $18,531 FOR LAND SEIZED BY THE STATE

A verdict of $18,531 was awarded to Frank F. Patch of Quincy, who sued the Commonwealth for 40,000 feet of land taken by the State. This land, which was known as the Meadow Brook Ice Company land was seized and turned over to the Fore River Ship Company. Patch appealed to the court to have the damages assessed. The case was tried in the Superior Court at Dedham.

AFTER LEADERS IN WHISKEY GRAFT PLOT

Three Federal Agents Under Arrest in New York; Accused of "Selling" Immunity

By International News Service.

New York, Oct. 23.—The arrest of "men higher up" is expected soon in a wholesale graft plot by which saloon and cafe owners here are said to have bought immunity to sell whiskey in defiance of the law.

William J. Flynn, chief of the bureau of investigation of the Department of Justice, who uncovered the conspiracy, is continuing his investigation.

Five arrests had been made today, the men being Richard Yancey, Morgan P. Allen, William J. Fielding, Pasquale Pignolo and Charles F. McCarver. The last three are government agents.

Yancey and Allen were held in $5,000 bail and Fielding and Pignolo in $2,500. McCarver, who was arrested as he was about to board a train for Nashville, Tenn., will be arraigned later.

John Minton, Jr., special government prosecutor, declared that enormous sums of money had been paid by liquor dealers for protection.

"A large number of witnesses have been summoned for the Grand Jury," declared Mr. Minton. "Liquor has been sold promiscuously in New York, but that is all over. The ring will now be stamped down as it never has been before in this city. There will be no more buying and selling of immunity."

More than forty saloon keepers, restaurateurs and hotel owners are involved, according to the authorities. Yancey & Allen were said by Mr. Minton to be the leading spirits in the conspiracy. They lived in luxurious apartments in the Chelsea Hotel, where they gave lavish entertainments.

ASPIRIN FOR HEADACHE

Name "Bayer" is on Genuine Aspirin—say Bayer

Insist on "Bayer Tablets of Aspirin" in a "Bayer package," containing proper directions for Headache, Colds, Pain, Neuralgia, Lumbago and Rheumatism. Name "Bayer" means genuine Aspirin prescribed by physicians for nineteen years. Handy tin boxes of 12 tablets cost few cents. Aspirin is trade mark of Bayer Manufacture of Monoaceticacidester of Salicylicacid.

FREE

THIS WEEK ONLY

At the Stores Named Below

A 10-Day Tube of Pepsodent

Tartar on Teeth

Shows That You Don't Clean Them—Note These Facts

All Statements Approved by High Dental Authorities

This is to men and women who find that brushed teeth discolor and decay. Who find that tartar forms, or pyorrhea starts. You are not keeping teeth clean. You let a film remain and the damage is traced to it.

Dental science has found a way to end film. It is now embodied in a dainty tooth paste which millions are employing. We urge you to try it ten days at our cost and see the results for yourself.

Look Now

That film, to some extent, clouds nearly every set of teeth. And most tooth troubles are now traced to it.

That Film on Teeth
Can Now Be Ended in This Way

You can feel on your teeth a slimy film, ever-present, ever-forming. That film is the great tooth wrecker. Dental science now traces nearly all tooth troubles to it.

The film clings to the teeth, gets between the teeth, enters crevices and stays. The tooth brush does not end it. The ordinary dentifrice does not dissolve it. So millions find that teeth discolor and decay despite the daily brushing.

Why Teeth Discolor

That film is what discolors—not the teeth. It is the basis of tartar. It holds food substance which ferments and forms acid. It holds the acid in contact with the teeth to cause decay.

Millions of germs breed in it. They, with tartar, are the chief cause of pyorrhea.

Dental science, after years of searching, has found a way to combat film. Many able authorities have proved its efficiency. For five years it has been subjected to every sort of clinical and laboratory test.

Now, for home use, it is embodied in a dentifrice called Pepsodent. Leading dentists all over America are now urging its adoption. This week we offer a 10-Day Tube to anyone who asks. And we urge that someone in every home prove its unique effects.

Based on Pepsin

Pepsodent is based on pepsin, the digestant of albumin. The film is albuminous matter. The object of Pepsodent is to dissolve it, then to constantly combat it.

Pepsin long seemed impossible. It must be activated, and the usual agent is an acid harmful to the teeth. Dental science has now discovered a harmless activating method. And now everyone can fight the film with active pepsin constantly.

See What It Does

Present the coupon for a 10-Day Tube. Use like any tooth paste. Note how clean the teeth feel after using. Mark the absence of the slimy film. See how teeth whiten as the fixed film disappears.

Watch the results and read the reason for them. Compare this new method with the old. Then adopt for yourself and have your children adopt the method which seems best. This is of lifetime importance to you. Cut out the coupon so you won't forget.

Look in Ten Days

See how the teeth whiten—how they glisten—as the fixed film disappears. Then you will know there is a way to cleaner, safer teeth.

PAT. OFF.

Pepsodent

REG. U.S.

The New-Day Dentifrice

A scientific film combatant, certified by high authorities and now urged for daily use by leading dentists everywhere.

The Stores Named Below Will Supply the Free Tube on This Coupon

Liggett's

THE SAFE DRUG STORES

50 Washington St.
170 Summer St.
147 Washington St.
1 Washington St.
1 B Tremont St.
16-84 Boylston St.

563 Washington St.
69 Milk St.
145 Summer St.
827 Washington St.
128 Tremont St.

375 Washington St.
Washington and Avon Sts.
15 Huntington Ave.
353 Columbus Ave.
457 Broadway, So. Boston

Including Brookline, Chelsea, Cambridge, Allston and Brookline

10-DAY TUBE FREE

Present this coupon, with your name and address filled in, to any store named. It is good for a 10-Day Tube of Pepsodent.

Your Name.....

Address.....

Out-of-town residents should mail this coupon to The Pepsodent Company, 1104 So. Wabash Avenue, Chicago, and the tube will be sent by mail.

HUGE MUNITIONS FRAUD WILL BE CHARGED

Chicago, Oct. 23.—The congressional sub-committee which for the past week has been investigating the $27,000,000 munition contract of the Standard Steel Car Company of Hammond, Ind., left for Washington today to present evidence to the House of Representatives on which it is predicted the government will base civil suits to recover between $15,000,000 and $18,000,000 from the company involved and start criminal prosecution of a dozen or more army officers and civilians.

Congressman William J. Graham, chairman of the sub-committee, before leaving for Washington, said:

"The sub-committee is satisfied that the government is the victim of a gigantic fraud on this contract. Our report will ask that several army officers, members and aids of the Chicago district claims board and officials of the Standard Steel Car Company, be prosecuted under the Federal criminal code for abetting a fraud against the government in wartime."

The report of the sub-committee to the House of Representatives will charge:

"That the government spent $27,127,678 on the contract and received 200 gun carriages that were to have cost $40,000 each, or a total of $8,000,000.

"Not a gun carriage was finished before the end of the war. None ever carried a gun until after the armistice.

"Settlement of the claim was made in record time, and under unusual conditions.

"A final award of $2,000,000 as a last portion of the $27,000,000 total was made to the corporation, the claim settled and the check paid within three days, a record-breaking procedure as regards war contracts.

"Many items in the claim which were accepted by the claims board were never audited by the government.

"The government was overcharged on sub-contracts.

"Army officers received automobiles and other valuable presents from sub-contracting companies."

LONG'S ATTACK ON COOLIDGE ANSWERED

The Republican State Committee issued the following today:

"In his speech at Greenfield on October 21, Candidate Richard H. Long, who had charged Governor Coolidge the night before with deserting his post of duty, again charged him with the same offence in the following language:

"'Where was Governor Coolidge on the night of the police strike and the day following? He was in seclusion far away from the scene of trouble, safely beyond the reach of those interested in the serious situation, hiding away on the western side of the Connecticut river.'

"If he had been any part of a man he would have stayed in Boston, this great town, and protected the people of the city."

"THE ANSWER:

"Sunday, September 7—Boston. Rode to his home in Northampton in auto.

"Monday, September 8—A. M. Went to Greenfield. Addressed State convention of A. F. of L. Lunch at Greenfield. Telephoned Boston. To Boston by auto. Called office from Fitchburg about 5 o'clock p. m. Conferred with Mayor Peters at Adams House. Evening, conferred with Mayor and others at Union Club.

"Tuesday, September 9—At office, State House. Sent letter to Mayor. P. M. conferred with Mayor and Edwin U. Curtis, Police Commissioner, at Governor's office and offered to call Guard when requested. He agreed with Mayor and Commissioner that they would let him know when to act.

This was late in the afternoon. Remained at his hotel all night, with Adjutant-General, subject to call. Mayor co-operated in every way.

"Wednesday, September 10—A. M. at office. At once offered Mayor to call out State Guard. Called out Guard at Mayor's request. Met Council, as usual. Guard came in afternoon and went on street. The Governor was at office, as usual, and has been all the time except when ill.

"The Attorney-General of Massachusetts was of the opinion that the Governor could not call out the State Guard unless so requested by the Mayor, or in the event of actual tumult, riot, or mob, or when such tumult, riot, or mob is threatened, neither of which was apparent up to 6 o'clock the night of the walkout.

"See and offered to call Guard Tuesday, September 9."

Telephone Girls at Front Will Get $100 Bonus

Telephone girls on the army roster during the war will receive the $100 bonus.

This decision was announced today by the State Treasurer's office, following the receipt of a communication from the Attorney-General that the girls who served in the war were on the same status as any field clerks and, therefore, are "soldiers" entitled to receive the gratuity.

About forty-two operators will benefit from this decision. They were the Bay State's part of the 200 from all New England. Many were near the battlefront during hostilities.

ASKS ALLEN TO DEBATE ON WAR CONTRACTS

Richard H. Long, Democratic candidate for Governor, in an open letter to J. Weston Allen and all other Republicans, calls on them to secure from their Washington committee a list of contracts suspended or cancelled. Mr. Long said he would then be pleased to hold a public discussion with Mr. Allen or anyone he might name.

In the same connection, Mr. Long gave out a letter from George F. Smith, of the Smith & Dove Manufacturing Company, Andover, a Republican, who was one of the most important officials of the government having to do with army contracts during the war, according to the writer.

The letter follows:

LETTER TO ALLEN.

"Open letter to Mr. J. Weston Allen and all other Republicans.

"Mr. J. Weston Allen, Tremont Building, Boston, Mass.:

"Dear Mr. Allen: As you are apparently representing the Republican organization in this campaign and are much interested in our contracts, will you please get from your Washington committee a list of the contracts that were suspended or cancelled, with the amount of each contract and the price at which they were taken by each contractor, and I shall be pleased to meet you or anybody you name and have a public discussion on the matter. I will at that time explain to the public the method of settlement of army contracts that were suspended or cancelled.

"The distorted information that you have put out and are attempting to put out to the public is a part of the most contemptible political campaign that was ever carried on in the State of Massachusetts.

"If you and the friends of Governor Coolidge decline or are afraid to accept this invitation to discuss our contracts at a meeting which can be properly advertised, I shall be pleased to have you discuss them with me at the meetings which I shall hold from now until the election.

"Very truly yours,

"RICHARD H. LONG."

SMITH'S LETTER TO LONG.

Mr. Smith's letter to Mr. Long follows:

"Mr. R. H. Long, Framingham, Mass.

"Dear Mr. Long—In a spirit of fair play and entirely aside from politics, I am glad to endorse your statement concerning your war contracts which appeared in Monday morning's papers.

"From my personal knowledge as a member of the Clothing and Equipage Division of the Quartermaster Corps in Washington, I know that your war contracts were entered into after either formal or informal competition. I also know that the service you gave was most satisfactory, that you were instrumental in reducing the cost to the government on many articles and that several times when a shortage existed by reason of delayed deliveries from other contracts you took on extra work and rushed it through, regardless of cost.

"Sincerely yours,

"GEORGE F. SMITH."

FARMERS' "GOOD BOY" RUNS AWAY WITH $200

Timothy Murphy, a Newton farmer, today told Chief of Police Mitchell that a boy, fifteen years old, who gave his name as Francis Nolan and said he ran away from his home in Newburyport, was at his place and that he would like to keep him, as he was a good boy. The chief said it to the station, so that everything [illegible] Murphy was again on the chief's wire.

"I can't bring him, chief," he said. "He is gone and also $200 in cash which I had in the house."

FOUR SPEEDY DRIVERS PAY FINES OF $10 EACH

Four motorists were fined $10 each in the Waltham court today for speeding. They were Augustus Demie, of Gordon street, Frank R. White of Taylor street, Herbert L. Evans of Russell street and Samuel Schwartz, all of Waltham. Evans, who was driving a motorcycle, pleaded not guilty, but was convicted. The other three entered pleas of guilty.

FURS AT A BIG SAVING

Our prices are lowest, because you buy directly from the maker, and in quality our furs are unsurpassed.

Our big stock will enable you to find here just what you want, whatever the grade or kind. We advise you to buy now.

BUY BEFORE FURS GO HIGHER!

KUDISCH BROS. FURRIERS

453 Washington St., Boston

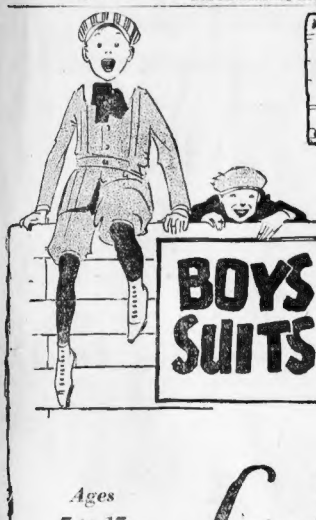

Boys' clothes that wear long are the only economical kind!

Filene's BOYS' SHOPS

BOYS SUITS

Tom Brown for long wear

Garments which bear this label are the result of closest co-operation between makers and this store to provide clothes with rugged, tested materials, so well designed, and cut, and finished as to give extra value and extra wear for the price.

Ages 7 to 17

Tom Brown Leatherized

All wool SUITS $15 to $25

Elbows, pockets, seats, knees, lined with soft flexible chamois

The first suit ever made which recognizes that the cloth in a boy's suit wears out from *inside* strain (like the stretching of knees and elbows) as well as from *outside* knocks.

The chamois lining at the points of most wear protects the suit from BOTH inside strain and outside knocks; with reinforced seams, extra mending cloth and buttons, in ADDITION.

A continual stream of them—selling out; new ones pouring in as fast—

Tom Brown boys' wash suits, $4.50 Plain colors and stripes. Middy, ages 3 to 10; Junior Norfolk, 5 to 10; Short Russian, 3 to 8.

Tom Brown boys' shirts, same uncommon value. $2
Other shirts, $1.25 to $5.

Boys' figured, open end ties (big ones at 75). 35c
Plenty of stockings and underwear.

For unheated school rooms, boys' all wool Jerseys, worn middy or blouse style, V-neck, Khaki. $2.50

boys' fur polo caps, $4

Also with Astrachan cloth bands; both styles with ear laps. Nothing better for the sharp days ahead.
Plenty of plush, velvet and velour hats and knitted toques.

boys' good mackinaws, $9.50

Long wear in them—all wool, cravenetted, double-stitched seams; coats with shawl collar and belt; rich, plain colors and soft plaids. Ages 8 to 18; $9.50, $11.50, $12.50, $14.50, according to size.

shoes for boy scouts, $3.35 up

Long wear shoes, with comfort to boot; strongly made on the Army last; we can sell all we can get. Sizes 11 to 13½, $3.35; 1 to 2, $3.65; 2½ to 6, $4.

BOYS' SHOPS Clothes shop, hat shop, shoe shop, fixin' shop, first-long-trouser shop, eleven-chair no-dip sanitary children's barber shop, courteous attendants, experienced children's barbers—all on second floor.

Get the Broadway hits first on Pathé Phonograph Records

On Sale Now!

The Broadway! For the hits that Broadway makes famous—that make *Broadway famous*—that Pathe brings out first—are there.

And every other kind of music that New York or Frisco or Columbus or Greenville likes—all on Pathe Records.

All Size 10

Pathe Latest Hits

All 85c Each

Some Beautiful Morning (I'll Find You in My Arms) from "Rihbad" (Jolson-Friend) / Ernest Hare, Baritone	22170
That Lullaby of Long Ago, from "Sinbad" (Kahn-Egan-Whiting-DeSylvia) Ernest Hare, Baritone	
Oh! What a Pal Was Mary (Leslie-Kalmar-Wendling) / Henry Burr, Tenor	22173
Carolina Sunshine (Hirsch-Schmidt) Sterling Trio	
Give Me a Smile and a Kiss (Sullivan-Handman) / Arthur Fields, Baritone	22175
I'll Be Happy When the Preacher Makes You Mine (Lewis-Young-Donaldson) Sterling Trio	
Golden Gate (Open for Me) (Kendis-Brockman) / Tenor Duet Campbell and Burr	22176
Where Is the Girl I Left Behind (Cohan) / Turner Ros. Baritone	
Breeze (Blow My Baby Back to Me) (MacDonald-Goodwin-Hanley) / Premier American Male Quartet	22177
You Didn't Want Me When You Had Me (Russell-Grossman-Bennett) Irving Offsette Tenor	
When the Rainbow of Love Appears (Samuels) / Waltz Joseph Samuels' Orchestra	22178
You're the One (That I Want) (Frey) One Step / Joseph Samuels' Orchestra (Vocal refrain by Harry MacLaxie), Tenor	
Taxi (Kaufman) One Step / Joseph Samuels' Orchestra	22179
Chu-Chu-San (Samuels) Fox Trot / Joseph Samuels' Orchestra	
Big Chief Rines (Bernard) Medley Fox Trot, Intro. "A Good Man is Hard to Find." / Master Saxophone Sextet	22180
Somebody's Heart Is So Lonely (Motzan) Fox Trot / Master Saxophone Sextet	
My Baby's Arms (McCarthy-Tierney) / "At the High Brow Baby's Ball" Medley Fox Trot / Tuxedo Syncopaters	22181
Trousseau Ball, from "Tumble Inn" (Prim) One Step / Tuxedo Syncopaters	

Pathe Phonographs $45 to $1,000

Pathe Records First in the Field

Hear them at the Pathe shop

PATHÉ FRÈRES PHONOGRAPH COMPANY
BROOKLYN, N. Y. E. A. WIDMANN, President
Distributor
HALLET & DAVIS PIANO CO., 146 Boylston St., Boston, Mass.

DOWN TOWN STORE

Pathé RECORDS and MACHINES

Your Own Terms

The world's best Phonograph on terms to suit your purse and convenience. Take a year to pay. Money refunded if you can buy them elsewhere cheaper for cash.

$100

MAHOGANY OR OAK

Cabinet and Panel all exposed parts nickel—plated. Universal tone arm Pathe perfect tone control. Pathe reproducer, Sapphire Ball which does away with the use and nuisance of needles.

Model No. 2

With Cabinet Included

$50

Makes a wonderful impression; has all the important Pathe features.

Open Daily Till 5:30. Sat. Till 8 P. M. Pathéphone Bldg. 5th Floor—Elevator

LENOX JEWELRY CO.

373 Washington St., Boston

Pathé

for Hallowe'en

RECORDS

No Needles to Change

What they're singing and dancing—the hits that have captivated Broadway, you'll want these records for your Hallowe'en party—or for any other evening that you open your phonograph for real entertainment. Nothing plays phonograph music so well as the Pathe Sapphire Ball. It duplicates the artists as nothing else can. Come in and hear the new records listed above.

Pathé RECORDS Play on Any Phonograph

All phonographs with universal tone arm play Pathe Records. Victor and Columbia owners can play these records by using a simple attachment, which we will furnish free. Don't be without them.

PROMPT ATTENTION TO MAIL ORDERS

Hallet & Davis Piano Co.

Wholesale and Retail Distributors

146 BOYLSTON ST., BOSTON

THINK TRAFFIC PROBLEM IS FOR POLICE

Many Readers Declare Reinstatement of Strikers Would Set Things Right

The problem of relieving traffic congestion in Boston has brought forth the following suggestions from readers of the Boston American:

WANTS FOUR-WAY STREETS.

Traffic Editor, Boston American: My solution to your traffic problem relative to Tremont and Boylston streets no doubt has been proposed before, but there is nothing like giving it a trial. Why not have four-way streets instead of one? Elevated sidewalks would give merchants a chance to make a double display. Get rid of the many poles on the sidewalk, and I believe it can be carried out.

L. F. F.
Chicopee Falls.

WOULD LEAVE IT TO POLICE.

Traffic Editor, Boston American: If at any time Tremont from Boylston street to Court street was made a one-way street, inside of three months a score of our leading business houses would have to close.

The police force has always taken excellent care of the traffic at Tremont and Boylston streets and all other streets of Boston, until the police strike. I have had the pleasure of seeing every police department in every capital city of the United States, Canada and a few of the leading cities of Europe, and the Boston police department comes first. So in order to bring Boston back to its normal condition I would suggest that Police Commissioner Curtis reinstate all of the union policemen that walked out on strike. And if the commissioner does not reinstate the striking policemen he should be asked to resign by the Governor. Just as soon as the police get back on the job, which I firmly hope will be soon, Boston will be Boston once more. JAMES G. HAYES.
Dorchester.

ANOTHER POLICE SOLUTION.

Traffic Editor, Boston American: The only way I think of solving the traffic problem would be to put back the striking policemen. We never had such a condition as now, with them all off the job. We know they are sorry and realize in a way they were wrong, but even a criminal is given a chance, so I say give them a chance and see how quickly conditions will improve.

A READER.
Winchester.

HAS FAITH IN POLICE.

Traffic Editor, Boston American: The one grand solution of the traffic tangle, in my belief as a reader, and also as a close observer of present conditions in the city of Boston, is, put the good red-blooded servants of the people back on the job again, namely, the police of Boston who are at present on strike, and you will see how soon this deplorable condition will be straightened out.

We all saw how they handled the situation in the Boston Elevated strike. Can you imagine what would happen if we had that situation to deal with now, saying nothing of conditions at present.

A CONSTANT READER.
Boston.

WANTS ELEVATED STREETS.

Traffic Editor, Boston American—Elevated streets on Tremont and Washington streets, between Boylston and School streets, with bridges approached by incline planes over all crossings, would certainly help much in relieving congestion in traffic in this section. The expense of policemen on these crossings would be eliminated.

F. BRADLIE ABBOT.
Sharon.

Traffic Editor, Boston American: For a relief of traffic conditions in Boston, my first and most candid suggestion is, put back the policemen who grew up with Boston, and made it the city it is today. There is where the traffic problem lies.

I am with the merchants and the backers of old Boston Common against any changes of either. Ask our million-dollar Mayor where that direct road from Postoffice Square is? This $30,000 a a day for the guardsmen would have built four or five grand streets in our squeezed-up city. It is his city while he is Mayor, and men like our Mayor and Governor, who are highly educated, seem to be ignorant as to the real value of our striking policemen.

This is the only way to relieve traffic conditions in Boston today. The present traffic squad is the laughing stock of every chauffeur and teamster in the city.

A REAL TRAFFIC TRAVELER.
Boston.

Advertisement.

Become Slender

A Simple, Guaranteed Method

If you would like to lose, weekly, from one to five pounds of burdensome fat while eating and drinking all you need, also enjoying life far better than at present, just follow this advice:

Take seven deep breaths of fresh air each morning and evening; after each meal take a little oil of korein; eat all you need, but chew thoroughly, and follow other simple directions of the guaranteed Korein system.

Men and women who were waddling around with heavy, sluggish bodies have, in many cases, reported a gratifying, agreeable, reduction of thirty to eighty pounds, with wonderful benefit to health and figure. This very season is the time to become slender, attractive, vivacious and healthier, very easily. Get oil of korein at the druggist's; it comes in capsules, convenient to use and is now sold at before-war low price. Weigh and measure yourself each week. You can scarcely realize the joy that awaits you in normal symmetrical shape, with good health and longer life. Show others this advertisement.

Asks Pension for York; Worshipers Prevent His Earning Living

Washington, Oct. 23.—Sergeant Alvin C. York of Tennessee, the greatest hero of the World War, has no time to work for a living because he is visited "too much," declared Representative Cordell Hull of Tennessee, when he appeared before the House Military Affairs Committee and asked that York be made a second lieutenant and be placed on the army retired list.

"The retirement pay would enable him to live," said Representative Hull. "He is now the target for every auxiliary service of the army and patriotic society in the country, demanding his presence to assist in various works and celebrations."

CHINA LEADS FOREIGN REGISTRATION AT TECH

Thirty-four foreign countries are represented in the registration at the Massachusetts Institute of Technology this Fall, according to figures from Walter S. Humphreys, registrar. A total of 203 students over at the Cambridge institution hail from outside the United States.

The largest number from any one country is thirty-nine, from China, but this is a falling off of about 5 per cent. from the registration of Chinese in former years. Norway has moved up to second place this year, having thirty-five students. Third on the list is Canada, which has thirty-two, an increase of 209 per cent. over last year. Mexico has nine, Russia seven, Chile seven, Colombia six.

BROOKLINE MAN TAKES BRIDE IN WINCHESTER

Miss Anne Donahue, daughter of Mrs. Anna Donahue of No. 255 Highland avenue, Winchester, was married at a nuptial mass in St. Mary's Church, Winchester, today, to Arthur J. Caulfield, real estate dealer and son of Edward J. Caulfield of Brookline. The ceremony was performed by the Rev. Charles A. Donahue of Stoneham, brother of the bride, assisted by Rev. Michael Driscoll of Boston, Rev. Timothy J. Donovan of Boston and Rev. Joseph Burke, of Allston. William E. Caulfield of Brookline was best man and Miss Leonora C. Collins of Hudson was bridesmaid.

PRINCETON NOW HAS TEN MEMORIAL SCHOLARSHIPS

In memory of ten Princeton graduates who were killed during the war, an equal number of scholarships have been established in that university, according to a statement by Henry B. Thompson, chairman of the Princeton Endowment Fund Committee. The funds provided for these scholarships will be accounted as a portion of the endowment fund of $14,325,000 which the university is now raising. The scholarships will be granted by competitive examination open to men from all parts of the country.

ARCHER SEEKS SUPPORT FOR TARIFF BILL

Proposes Measure to Raise Revenue and to Reorganize Commission

Samuel H. Archer, secretary and treasurer of the Tariff Commission League, and father of the Federal Reserve Bank idea, is in Boston to obtain support for a bill to raise revenue, reorganize the tariff commission and other purposes.

This bill, said to be indorsed by 95 per cent of the voters of the country, will be introduced by Mr. Archer into Congress early in December. It is proposed to put a copy into the hands of every voter.

Mr. Archer has served for many years as secretary and treasurer of the Tariff Commission League. The motto of which is: "Take the Tariff Out of Politics."

According to Mr. Archer, the proposed bill makes protection a principle of the government and not a party policy.

He says: "It gives American producers a legal right to a duty fully equal to the difference in the cost of production between this and any foreign country, and establishes a court or commission elected by the commercial, manufacturing, agricultural and labor organizations of the country with all the powers of a court of equity to hear the evidence and declare what the duties shall be without going to Congress. The arranging of schedules by a commission under this bill would be purely judicial and in no manner legislative, therefore there would be no question about its constitutionality.

"Under this bill, changes could be made from time to time, on one or more schedules, as conditions required without tearing the whole system to pieces or unsettling business.

Another strong point in favor of this bill is that it would put each industry on its own merits and there would be no chance for compromise.

FOGGY?

If Bilious, Constipated or Headachy take "Cascarets."

Tomorrow the sun will shine for you. Everything will seem clear, rosy and bright. Your system is filled with liver and bowel poison which keeps your skin sallow, your stomach upset, your head foggy and aching. Your meals are turning into poison, gases and acids. You cannot feel right. Don't stay bilious or constipated. Feel splendid always by taking Cascarets occasionally. They act without griping or inconvenience. They never sicken you like Calomel, Salts, Oil or nasty, harsh pills. They cost so little, too—Cascarets work while you sleep.—Advertisement.

New Location Opp. Essex St. Up 1 Flight — GATELY'S — 633 WASHINGTON STREET

SPECIAL ANNOUNCEMENT

We wish to inform our many customers that the same management, sales and office forces that we had in our former store—are here now to serve you in this more prominent location.

MORE BIG VALUES

this week—for Gately's clientele—including many fortunate purchases from leading makers of fine apparel at genuine savings.

VELOUR COATS
Cable stitching, button trimmed, all Fall shades. Extra special.
$32.50 up

SERGE DRESSES
Military braid trimmed, tricollete vest, navy and black,
$22.50

SILVERTONE SUITS
All latest shades, semi-tailored, braid and button trimmed,
$45

SERGE SUITS
Smart tailored models, braid trimmed. Extra values at
$37.50

Gately values by actual comparison show decided savings for the woman who is a keen judge of quality and style.

MEN'S SUITS

The new belted and straight model suits in blue, green, brown and fancy mixtures—all sizes—handtailored—on special at..... $35

Also a complete assortment of Blue Serge Suits, sizes from 34 to 52 stout ..... $35 to $45

It pays to trade at GATELY'S *Your credit is good here*

633 Washington St.

UP ONE FLIGHT — ELEVATOR SERVICE

Also Stores at
LYNN—55 Andrew — LAWRENCE—306 Hampshire — LOWELL—200 Middlesex
SALEM—245 Essex — HAVERHILL—48 Water St. — BROCKTON—276 Main

SUMMERFIELD'S — The House of Dignified Credit — 727-737 Washington Street

Happiness and Contentment

Depend Largely on the Environment of Your Home— "Start Right" by Selecting Your Furniture Here

FOR those who wish to secure the proper type of furniture for their homes, with the assurance that it is trustworthy in every sense, our immense stocks should prove highly interesting. The "atmosphere" of the home depends largely upon the furnishings. Furniture of grace and dignity lends an air of restfulness and refinement.

For Example: *The invitingly furnished Dining Room above portrays an exquisite ten-piece mahogany suite. Carefully and uniformly proportioned, each piece is a master work. The pieces are attractively carved and full of simplicity. This suite is a recent creation and is easily worth $750. Our Special Introductory Price.....* **$565.00**

Wing Back Fireside Chair

This chair is very comfortable, having the popular high winged back. The frame is durable as well as serviceable, while the upholstering in splendid grade tapestry over good spring construction makes this chair very desirable at the special price of
$32.50

You'd Expect to Pay More For This 4-Piece Bedroom Suite Than $142.50

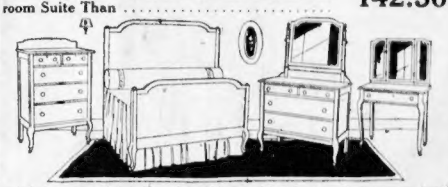

It is in beautiful period design and is finished in rich mahogany. All drawers are boxed in and are absolutely dustproof. All mirrors of a good size and are French plate. It means a saving to you at only..... **$142.50**

A Desirable Dresser

This fine Dresser is beautifully simple in design. It is made of oak. And yet the price of this very attractive dresser is only
$24.85

For Service and Beauty This Suite is Ideal $92.75

A tasteful bedroom will be the result if you put this beautifully finished three-piece suite into it. Each piece is well built and uniformly proportioned. Suite is finished in golden oak. A most unusual value at $92.75, and worth a great deal more.

Magik-bake Kitchen Range

A splendid cooker and baker. Economical to operate, saves fuel. Complete, as shown. Specially priced
$38.75

Four-Piece Fumed Oak Living Room Suite $22.50

This complete suite of four pieces as shown above in solid fumed oak, special now at **$22.50.**

An Exceptional Dresser

Here is a dresser made of solid oak, golden oak finish and has three extra large drawers, well constructed with a large mirror, exactly as illustrated. On account of a special purchase for this event has been reduced to **$14.75**

Overstuffed Living Room Suite

This suite is excellently made throughout. The spring construction makes for solid comfort, while the tapestries covering makes the suite rich and dignified. See this suite on our parlor floor. Specially priced.. **$198.50**

Offerings in Our Grafonola Department

Columbia Grafonola

This particular model is a very popular one. This machine, with 6 selections of your own choice, for
$27.55
We Charge No Interest

Columbia Grafonola
Latest Model
$105.10

Having the non-set automatic stop and many other late improvements. With 12 selections of the latest vocal or instrumental hits of your own choice.
We Charge No Interest

The House of Dignified Credit

SUMMERFIELDS

727-737 WASHINGTON STREET

Just Pay a Small Amount Down on Your Purchases. Pay the Rest in Small Weekly or Monthly Sums

Everything You Select Is Delivered Immediately. You Enjoy Your Furniture While You Pay for It

TON AND HALF OF SUGAR NEEDED TO SAVE BEES

Springfield, Oct. 23.—To prevent the bees from dying of Starvation, Hampden county owners of about 150 swarms have placed an order for a ton and a half of sugar with the sugar equalization board.

36 MORE MEN ON NEW POLICE FORCE

Thirty-six more men have been appointed to the new police force and were assigned to the Lagrange street, East Dedham street, Dudley street, Field's Corner and Back Bay stations.

"L" PUTS LARGER CARS ON SPOT POND LINE

The Boston Elevated management is introducing new semi-convertible cars in the Fellsway. They run from Spot Pond to Sullivan square and each car accommodates many more than the older type which has been used on this line.

BANDITS HOLD U. S. CONSUL FOR RANSOM

Washington Warns Carranza Drastic Action Will Be Taken to Obtain Release

Washington, Oct. 23.—William O. Jenkins, American consular agent at Puebla, Mexico, was kidnaped on the night of October 17 by three masked bandits and is now being held by them for a ransom of 300,000 pesos, about $150,000, according to a statement issued by the State Department. The information to the Department comes through diplomatic channels.

The American embassy at Mexico City has been authorized to declare that the American government will take swift and drastic action to obtain the release of Jenkins. The embassy is ordered to dispatch members of its staff at once to Puebla.

The State Department declares Mr. Jenkins was abducted from a factory which he owns in Puebla. The bandits, who declared themselves "rebels," knocked down the consular agent, bound and gagged the watchman and decamped with the agent and 60,000 pesos which they took from a safe they cracked.

Then came the message to Mrs. Jenkins declaring her husband was held in ransom.

Los Angeles, Cal., Oct. 23.—William O. Jenkins, connected with the American consulate at Puebla, Mexico, has been kidnaped by Mexican bandits and is being held for ransom, according to word received here by John Jenkins, wealthy Hanford rancher, and father of Jenkins. Miss Anna Jenkins, sister of the kidnaped man, telegraphed news of the affair to her father from Puebla. According to the dispatch, Jenkins was seized Sunday night and taken away, presumably to some mountain strongheld of the bandits.

EXPECT LAW WILL PUT MORE SUGAR ON MARKET

Washington, Oct. 23.—Large quantities of sugar will be placed on the market as the result of the striking of the price on beet sugar and the going into effect of the anti-profiteering bill, it is stated at the Department of Justice. Attorney-General Palmer has received notice from 90 per cent of the beet sugar producers indorsing his action in declaring a price of 10 cents a pound to wholesalers to be a fair price for beet sugar.

SUES BOSTONIAN FOR ALLEGED THEFT OF LOVE

Nashua, N. H., Oct. 23.—Percy Alexander of Boston, employed as a paymaster by the Aberthaw Construction Company, at work on the Jackson Mills, has been made the defendant in a $5,000 alienation suit filed by Adelard Duchesneau, in which the latter alleges that his wife, Amelia, left him October 16 and that Alexander was the cause. Alexander denies that he knows either Duchesneau or his wife.

"ENOUGH COAL IN GROUND IF WE CAN GET IT OUT"

Atlantic City, N. J., Oct. 23.—Frank S. Peabody, a Chicago coal operator, told the delegates to the international trade conference here that there is enough coal in the ground to supply the world's needs provided it can be gotten out and handled. "It is well to realize the grave danger confronting this country in the question of production," he said. "There is coal enough provided there are railroads to move it to tidewater, loading facilities and ships and credit."

PARIS TO MELBOURNE FLIER FORCED TO LAND

Paris, Oct. 23.—Etienne Poulet, French aviator, who is attempting a night from Paris to Melbourne, Australia, has been compelled to land at Valona, Albania, because of bad weather, says a dispatch from Rome. Poulet was engaged on the leg of his flight from Rome to Salonika when he was forced down.

IDENTIFY REMAINS OF LAWRENCE AUTO VICTIM

Lawrence, Oct. 23.—The remains of the man who met his death through an automobile accident on Elm street, Andover, Sunday night are positively identified as those of John H. Abercrombie of Ballardvale. Suffering fatal injuries, he was taken to the hospital and listed as "Martin J. Burke," because of a letter in his pocket.

WOBURN REPUBLICAN CONDEMNS HECKLING

City Treasurer Samuel Highley of Woburn, a strong Republican and an enthusiastic supporter of Governor Coolidge, has sent a letter to the Republican State committee protesting the actions of J. Weston Allen in "heckling" Richard H. Long, Democratic candidate for Governor.

Referring to the heckling by Allen of Long at Woburn recently he said the Woburn incident was a disgraceful occurrence.

Advertisement.

Here's a Fine Tonic Laxative, Says Druggist

Every other night for three weeks it's your duty to brew a cup of this special vegetable tea—that is, if you want better blood, clear complexion and sparkling eyes.

Celery King

Get a package today. It costs but a trifle, but as a health builder is worth its weight in gold.

Normal bowel action, perfect working stomach and sweet breath follow its use.

The children drink it and enjoy it, and it's the gentlest acting laxative they can take, especially good when they are fretful, cross and feverish.

PLAYGROUNDS OF CHELSEA ARE INADEQUATE

More Than 100 Boys in Care of Probation Officers As a Result

The fact that Chelsea's three playgrounds are not kept in condition and that the room they afford is inadequate to give the youth of Chelsea opportunity for organized play, is given as one reason why more than 100 boys are now in the care of probation officers of the Chelsea Court.

If, instead of having to take their choice between playgrounds which are really more like ash-dumps and the streets, the children could have well-supervised playgrounds, Chelsea citizens believe there would be a marked decrease in the number of juvenile court cases. It is said, however, that the financial condition of the city treasury will not permit an expenditure for playgrounds.

As conditions are, say prominent citizens, the coming business men and citizens of Chelsea have to seek their recreation in the public streets. They have no organized play, such as has been so successful in developing the youth of Newton and other places, and there is no supervision over their companionship.

The net result, say these citizens, is the influx of small boys to the court, where they are charged with offences ranging from minor misdemeanors to breaking and entering.

In most instances the boys look upon even serious crimes as pranks in but one case has there been real intent to commit larceny, officials state. That particular case was investigated by the mother of the small offender, who ordered her son to steal from the Boston & Maine freight yards all the coal he could, an order which he carried out to the letter.

Officials and citizens say that properly equipped playgrounds should be established in the Mill Hill and Hallow sections of Chelsea, where the children are without any place to enjoy themselves in play.

French Administrator

Clarence P. French of Waltham has been appointed administrator of the estate of Mrs. Josie C. Kimball of Waltham. The estate is valued at $10,050.

Leaves a hard dry surface

No sticky, dust attracting coating of oil, grease or gum.

A remarkable cleanser that restores the original, beautiful finish of the wood.

One cloth—one operation.

Use Little! Rub Dry!

LYKNU POLISH

Jordan Marsh Company

Our Permanent Guarantees

We Guarantee the price of everything we sell to be as low as, and in many instances lower than, the same article can be bought elsewhere in New England.

We Guarantee the qualities and values of our merchandise in every case to be fully as good as, and in many instances better than, can be found in any other New England store.

NOTE—These guarantees are not new—they are as old as the business itself. Our care in applying them is as scrupulous as it is possible to make it. If, as sometimes happens in spite of the utmost care, a case occurs which has eluded our vigilance, **we would thank our patrons to call our attention to same, and the necessary correction will be made.**

Jordan Marsh Company

Isabellas Plan Whist

Lexington, Oct. 23.—A matinee whist party will be held in Knights of Columbus Hall, Saturday afternoon, October 25, under the direction of Court Lexington, National Order of Daughters of Isabella.

Lost Discharge Papers

The discharge papers of Private Frederick A. Brauer, 71st Supply Company, C. A. C., were lost between Pemberton square and Scollay square last Saturday morning.

Finder will kindly return same to Patrolman A. Brauer at police headquarters.

To Cure a Cold in One Day

Take LAXATIVE BROMO QUININE Tablets. It stops the Cough and Headache and works off the Cold. E. W. GROVE'S signature on each box. 30c.—Advt.

JOYCE BROS. & CO. JOYCE BROS. & CO. JOYCE BROS. & CO.

Save Money on Your Clothing

By Availing Yourself of the Advantages Offered at Our Stores

Any day this week is the time and any of JOYCE BROS. & CO.'S seven stores are the places where your dollar will buy MORE STYLE—MORE QUALITY—MORE GOOD CLOTHES—BETTER TAILORED—than you can possibly find elsewhere. Our large and well assorted stocks of reliable clothing, representing the best efforts of AMERICA'S LEADING MANUFACTURERS—ALL MARKED AT MONEY-SAVING PRICES—swing wide the door of opportunity that leads to thrift and economy. Don't let your Clothing dollars slip through your fingers until you have visited ONE OF OUR STORES, WHERE EFFICIENT SERVICE—PERFECT CLOTHING SATISFACTION—AND UNEQUALLED VALUES AWAIT YOU.

WE HAVE CONFIDENCE IN AND TRUST THE PEOPLE
To Pay for Their Clothing in Easy Partial Payments as They Earn the Money

Beautiful Fall and Winter Suits

High-grade Fall and Winter suits, the last word in style. Made in serges, poplins, silvertone, velour, broadcloth, etc. All the new shades, as well as staple colors. Some plain tailored, others elaborately trimmed. ALTERATIONS FREE. PRICED FROM

$24.50 $34.50 $40.00 up to $75.00

Ladies' Fall and Winter Coats

Whatever you need in a new Fall or Winter Coat, either for practical everyday wear or for elaborate dress occasions, you will find here the garment that you want, marked at a money-saving price. ALTERATIONS FREE. PRICED FROM

$24.50 $32.50 $40.00 up to $85.00

Ladies' Dresses

Charming Fall and Winter Dresses in taffeta, satin, crepe de chine, serges, poplin and trimmings. Exquisite in workmanship and design, all colors. PRICED FROM

$22.50 $28.50 $35.00 up to $50.00

Beautiful Furs

Furs for practical wear that embody the newest style features in Muff and Scarfs. We show in large variety Baltoon, Black Fox, Jap Kolinsky, Squirrel, Raccoon, Badger, Wolf, Tiger, etc. Prices per set range from

$12.00 to $150.00

Girls' Coats

Stylish Fall and Winter Coats for girls, ages 2 to 14. We show a large variety in latest styles, colors and materials. PRICED FROM

$7.98 $12.50 $16.50 up to $22.00

Girls' Dresses

Ages 6 to 14. In serges, gingham, percales, etc., for school wear, and charming voiles, organdies, net and lawn for special dress occasions.

$1.98 $4.98 $6.50 up to $18.00

Boys' Suits

We show a splendid assortment of Boys' Suits, made in the latest models from sturdy fabrics. Tailored to stand the hard usage the boy is sure to give them. PRICED FROM

$4.98 $8.50 $12.50 up to $18.00

Boys' Overcoats and Mackinaws

We are ready to overcoat boys of all ages as they should be overcoated. Our Boys' Overcoats and Mackinaws are made of warm, durable materials that will give satisfaction. PRICED FROM

$8.50 $10.50 $14.50 up to $18.00

Men's Fall Suits

Our stock is now ready for your inspection. The superlative goodness of Men's Suits will bear the closest scrutiny for style, appearance, workmanship and quality of material. PRICED FROM

$24.50 $35.00 $42.50 up to $60.00

Young Men's Suits

All the new models in single and double breasted, some with belts, some without. Made from worsteds, cassimeres, flannels, cheviots, fancy tweeds and novelty suitings. All the new Fall colors. PRICED FROM

$24.50 $37.50 $42.50 up to $50.00

Men's Overcoats

In our line of Men's Overcoats we show all the latest models, each representing the best overcoat value that can be made or bought at our price. Manufactured by the best overcoat makers in the country, assuring lasting satisfaction. PRICED FROM

$20.00 $27.50 $35.00 up to $65.00

Dependable Shoes

FOR MEN, WOMEN AND CHILDREN

Our stock is most complete and embraces the latest lasts, styles and colors in reliable qualities. PRICED FROM

$3.35 $4.35 $6.50 up to $14.50

OPEN EVENINGS—WE ARE COMPLETE OUTFITTERS FOR MAN, WOMAN & CHILD—OPEN EVENINGS

Joyce Bros. & Co.

HAVE YOUR PURCHASES CHARGED

782-784 WASHINGTON STREET Opposite Hollis Street BOSTON

186 Pleasant St., Malden, Mass. 15 Granite St., Quincy, Mass. 24 Market St., Lynn, Mass.
2 Pack Pl., Pawtucket, R. I. 479 Westminster St., Providence, R. I. 1181 Elm St., Manchester, N. H.

JOYCE BROS. & CO. JOYCE BROS. & CO. JOYCE BROS. & CO.

Jordan Marsh Company—New England's Greatest Store

Furniture of Character

Old Colonial

When unusual beauty and quality are desired in the selection of suites or individual pieces for the well appointed home—furniture that possesses artistic value as well as practical utility—our examples may be regarded as standard for authentic design and sound craftsmanship.

This Hepplewhite Chaise Lounge

This style of furniture gained its greater popularity during the time of the Louis in France and contemporary times in England and the Colonies. The beautiful picture of Madam Recamier has made this style of furniture always notable. We illustrate a rare Colonial replica. Original was found in Charleston, South Carolina.. 145.00

Hepplewhite Bureau Desk

It is seldom such a charming piece **(as illustrated below)** is found even in a replica. It seems to have a real personality that attracts like a beautiful picture. The arrangement of the many pigeon holes and small drawers has a wealth of convenience, as also the large writing lid that closes over them. The larger drawers below with the old brasses and quaint feet are typical of their times..... 195.00

Martha Washington Chair

This easy chair **(illustrated below)** gets its name from the noted original at Mount Vernon. It is made of mahogany in the wax finish and upholstered in needlework design tapestry..... 60.00

Fireside Chairs

A form of upholstered easy chairs, very popular about 1700. The quaint high back with wing suggests protection in the old drafty rooms. The frame is of beautifully carved walnut, curious cabriole legs ending in fet-lock hoofs. The recessed stretcher is still Carolean in design. This chair is from a noted Hampton Court model..... 150.00

Martha Washington Arm Chairs, 60.00

Virginia Sofa—A real down South model, large and roomy, with a mattress cushion top and seat. Eagle's wing and claw foot and choice selected mahogany as used in these times.. 198.00

Chest of Drawers—Late Caroline period geometrical panels, in brown oak, bearing a worn look..... 205.00

Dante Chair—Walnut, quaint high-paneled back, with old paintings of Dante and Beatrice..... 140.00

Hepplewhite Desk, 195.00

Seven large floors of furniture for every room in the home.

High Grade Fireless Cookers

No Guesswork
No Worry
No Preheating of Foods

Our stock of High Grade Fireless Cookers and equipment is complete and is filling the ideal wants of many a home by way of more satisfactory cooking.

Have you the mistaken idea that—a Fireless Cooker will only cook certain foods—is hard to care for—or makes less tasty and perfect foods?

A visit to our Fireless Cooker Section will quickly dispel any such erroneous belief. We can show you how all foods may be perfectly cooked.

The time usually spent in cooking over a stove may be spent in other profitable ways, for our Cookers do away with watching, basting, turning, or stirring.

The foods weigh the same when cooked as before, and in addition to getting these properly cooked foods and additional spare time for yourself, you save about 80% in fuel.

If you wish to see meat, bread, cake, fruits and vegetables deliciously cooked in this scientific way, attend one of our daily demonstrations in Fireless Cooking.

31 Hours of Cooking With Only 3½ Hours of Heat	Will Cook:	Heat Required:
	Cereals—8 hrs.	15 minutes
	Roasts—2 hrs.	20 minutes
	Bread—1 hr.	15 minutes
	Baked Beans—14 hrs.	45 minutes
	Boiled Dinner—6 hrs.	15 minutes

Our Complete Cook Book Contains Many Choice and Varied Recipes.

Fully Guaranteed Cookers and Equipment

No. 15—Two Compartments	No. 18—Two Compartments	No. 17—Three Compartments
36.00	39.00	54.00

Jordan Marsh Company

LIQUOR IS SAFE IN PRIVATE HOMES IF OWNER DOES NOT SELL IT

CAN BE TRANSPORTED IF OWNER HAS PERMIT

Confined From First Page. arouse suspicion as to whether the owner and his family could personally use so many barrels of liquor even in the course of a long lifetime. Anything above four or five barrels would probably look suspicious, but such cases would be determined by the circumstances surrounding, and no standard may be fixed in advance. There are numerous instances where men have provided themselves for personal use with two or three barrels of whiskey. There is no intention to go into a reputable man's house and examine just how many barrels—just how much liquor—he has. Government agents will go in only on strong evidence that existing laws are being violated—that is, say, strong grounds for believing that the liquor is being sold on the premises, or being sent away from the premises to be sold.

MAY SERVE A GUEST.

Q.—Will there be any way for a man legally to get a drink who has not provided liquor in his dwelling for his personal use?

A.—Only one; the person who has put in a supply for the use of himself and family—and this must have been done before the wartime prohibition went into effect on July 1—may serve a guest. The law reads, "bona fide guests when entertained by him therein."

Q.—Suppose the "guest" should be served so much that he would appear on the street later showing signs of intoxication, would there be any penalty for this?

A.—None under the act, but numerous States have laws that bear on this, and the Federal act does not affect those State laws on prohibition which are not in conflict with it.

Q.—When a person has liquor in his home and charges are brought that liquor was not lawfully "acquired, possessed and used," upon whom shall the burden of proof be?

A.—On the defendant.

Q.—Does not this go counter to the principle of the common law that an accused person is presumed to be innocent until he is proved guilty?

DRASTIC LAW NEEDED.

A.—It does not concern the enforcement of the act to go into such questions. The framers of the act no doubt realized that drastic measures were necessary in the course of the enforcement of enforcing prohibition.

Q.—Under the act may a revenue agent, if he has strong suspicions that the law is being violated, enter and search a man's dwelling?

A.—No; he may do this only after a search warrant has been issued.

Q.—How are the search warrants issued?

A.—If a person believes that liquor is being illegally held or used, and has strong evidence for this belief and makes an affidavit to that effect before a United States Commissioner or other qualified officer, than a search warrant against the person accused may be issued. Where liquor is being illegally sold there is a double violation, the second being failure to pay the tax. In addition, if it was being manufactured on the premises, there would be a third violation. These are under laws existing before this act was passed and which are not repealed by the act.

Q.—May a person move liquor, bought before war prohibition went into effect, out of a warehouse to his home?

A.—No, not if it is in a bonded government warehouse. During wartime prohibition liquor for beverage purposes may be removed from a bonded warehouse only for export purposes. After the amendment goes into effect in January, 1920, liquor may be moved from a bonded warehouse only for medicinal, scientific, mechanical or sacramental purposes. Only for these uses, it might be added, may liquor be sold.

Q.—Suppose a person had no room in house or apartment for liquor which he purchased before wartime prohibition went into effect, and he stored a barrel or several cases of whisky in an ordinary storage warehouse, will he be permitted to move this to his residence?

CAN STORE ELSEWHERE.

A.—Under "Title 1" of the act, which concerns the enforcement of war prohibition, there is no prohibition against this. Under "Title 2," which concerns the enforcement of the amendment, it would probably be necessary to obtain a permit from the Commissioner of Internal Revenue or one of his agents to transport the liquor. "The manufacture, sale, purchase, transportation of liquor—as permitted under the law—are governed by the issuance of permits by the Commissioner of Internal Revenue. Closely drawn restrictions are thrown around the issuance of these permits.

Q.—Is not the last clause on this point as to whether the person who has bought liquor for his personal use may move it from one place to another? How about the many cases that will arise when a citizen moves from one city to another or from one State to another?

A.—This is considered a moot point in the act; one for interpretation. It is said the original intention of the framers of the act was that it should not be done, as one can see that the procedure opens up many channels for fraud. Persons can claim that liquor which they have illegally bought was held by them in storage in another place. In the debate in the Senate the question came up whether a person moving to another house could take his wine and liquor with him. Senator Phelan asked this of Senator Sterling, who had charge of the bill.

SENATORS PUZZLED.

Senator Sterling only committed himself to say, "I am inclined to think he can," and added that he had been asked that question more than once.

"Then," continued Senator Phelan, "as I understand, Senators, on returning to their several homes in due course, may take with them the remnants of their cellars. . . . ?" Senator Sterling's answer was: "The Senator will have to put his own interpretation on the bill in that respect."

Q.—In case the owner moves such a distance that a transportation by railroad is required, are there additional legal requirements to be met?

A.—Yes. Under wartime prohibition the railroads have been requiring evidence that the liquor to be shipped had been purchased before war prohibition went into effect. There are, in addition, as preventives against shipments in many directions, the Webb-Kenyon and the Reed bone dry laws, which, speaking in general terms, prohibit shipments of liquor in violation of State laws, and a large number of the States now have laws against the transportation of liquor through their territory. Section 240 of the Revised Statutes also comes into such cases, providing that unless a package of liquor is so labeled outside the penalty is a fine of $5,000 and forfeiture.

Q.—How about the owner moving his liquor by automobile?

MUST HAVE PERMIT.

A.—After the amendment goes into effect permits will probably be required, the same as for any other kind of transportation. Section 26, Title 2, which covers transportation, is very comprehensive, including, for example, illegal transportation by aircraft. The vehicle illegally used shall be seized, and unless a good and valid bond is given, may be sold to pay the fine assessed against the violator. The liquor is also seized.

Q.—The act says that one may have liquor legally held in his "private dwelling," and that no one shall search any "private dwelling" unless it is being used for the unlawful sale or intoxicating liquor. What is the definition of "private dwelling"?

A.—That part of Section 25, Title 2, which covers this, reads: "The term 'private dwelling' shall be construed to include the room or rooms used and occupied, not transiently, but solely as a residence in an apartment house, hotel, or boarding house."

Q.—One who had a bottle of liquor in his room in a hotel would be "transiently occupying" the room and thus not be exempt under this provision?

A.—Yes, as a transient he would be transporting liquor from one place to another.

PRIVATE DWELLINGS.

Q.—The act says: "No search warrant shall issue to search any private dwelling occupied as such, unless it is being used for the unlawful sale of intoxicating liquors, or unless it is in part used for some business purpose, such as a store, shop, saloon, restaurant, hotel or boarding house." The question has been raised whether, if a shop on the first floor of an apartment house was suspected of the unlawful sale of liquor, under this section, any apartment in the building might not be searched—how about that?

A.—That could not be, for, as the act reads, each apartment or room, permanently occupied, is a "private dwelling," and, therefore, a separate search warrant would be required for each. Apartment dwellers need have no apprehension on this score.

Q.—In the procedure against violation of war prohibition, in the prosecution directed primarily against the person or against the place where the violation is committed?

A.—Any room, house, building, boat, vehicle, structure or place of any kind where intoxicating liquor is sold is declared by the act to be a common nuisance, and any person who maintains or assists in maintaining such a nuisance shall be guilty of a misdemeanor and be fined not less than $100 nor more than $1,000, or be imprisoned not less than thirty days, or more than one year, or both. Such property shall be subject to a lien and may be sold to pay all fines and costs assessed against the occupant for any violations of the act.

SEVERE PUNISHMENT.

If it be made to appear by affidavit or other evidence under oath that the law is being violated, a temporary writ of injunction restraining the defendant from continuing such nuisance shall be issued. This injunction may be made permanent. Any person found guilty of contempt under this provision shall be punished by a fine of not less than $500 nor more than $1,000, or by imprisonment of not less than thirty days, or not more than one year, or both. Under the legislation for the enforcement of the amendment there is the same provision against maintaining a public nuisance and the same penalties.

Q.—What are other specific penalties under the amendment enforcement?

A.—For the manufacture or sale of liquor in violation of the act a fine of not more than $1,000 or six months' imprisonment for the first offence; for the violation of any permit issued by the Commissioner of Internal Revenue to manufacture, transport, or sell liquor, a fine of not more than $500 for the first offence; upon evidence of illegal manufacture or sale a tax shall be assessed against the guilty person double the amount now provided by law, with an additional penalty of $500 on retail dealers and $1,000 on manufacturers.

Q.—By whom are arrests to be made?

A.—Under war prohibition enforcement, by any officer of the United States; under enforcement of the amendment by any officer of the law, which includes, of course, State officers.

CAN BE MANUFACTURED.

Q.—Does the permit system also apply to the manufacture or use of liquor for non-beverage purposes?

A.—Yes. Permits must be procured from the commissioner or his agents by the manufacturer to use liquor in the manufacture of the following articles: Medicinal preparations manufactured according to stated formulas; patented, patent and proprietary medicines unfit for beverage purposes; toilet, medicinal and antiseptic preparations unfit for beverage purposes; flavoring extracts and syrups unfit for beverage or intoxicating purposes. Permits to sell the manufactured articles are not required.

Q.—If the holder of a non-beverage permit is found to be making or selling an alcoholic beverage in violation of the provisions the check is by revoking the permit?

A.—Yes, and a fine of not less than $500 for the first offence and increasing fines or imprisonment for subsequent offences, up to the third.

Q.—How are seized liquors to be disposed of?

A.—They may be turned over to any department or agency of the United States government for scientific, mechanical or medicinal purposes or sold at private sales to persons authorized to buy.

Q.—When the demobilization of the troops is completed, will war prohibition come to an end?

A.—No, not until the termination of the war.

HOME-MADE DRINKS.

Q.—Under the law, is it possible legally to make in the home any kind of drink containing alcohol?

A.—Yes; this may be done out of fruit juices. That part of the law reads: "The penalties provided in this act against the manufacture of liquor without a permit shall not apply to a person for manufacturing non-intoxicating cider and fruit juices exclusively in the home, but such cider shall not be sold or delivered except to persons having permits to manufacture vinegar."

Q.—Does the standard fixed for all other alcoholic beverages—that they shall contain less than one-half of one per cent. of alcohol—apply to cider and fruit juices made exclusively for home use?

A.—According to the opinion expressed by framers of the law, in the debates in Congress, the question here of what is non-intoxicating is not to be governed by the one-half of one per cent. standard. Senator Sterling, who had charge of the bill in the Senate, said in the discussion of the bill in the Senate: "The Senator from Kansas (Curtis) suggests that it will be a question of fact for the jury to determine in any given case. I agree with him in that."

Q.—That is, the "test here will be whether signs of actual intoxication are shown?

A.—That is it. In guarding against the manufacture of intoxicating drinks in the home the sale of liquor recipes and formulas is forbidden.

Q.—Under the cider and fruit juice provision as applying to the home, is it permitted to serve a guest in the home?

POINT NOT COVERED.

A.—That is not covered. A question of interpretation is what is meant by "home use," but it appears this would be permitted by the section. It would be taking a risk, however, for example, if the guest should receive 7 per cent. cider and afterward, on the street, showed signs of intoxication, the person who had given the liquor to the intoxicated one would be subject to a fine and imprisonment.

Q.—How about 2.75 beer after the act goes into effect?

A.—It will be as dead as a door nail. The authorities will proceed to seize at once, as public nuisances under the act, those places where 2.75 beer is sold, or any beverage which contains more than one-half of 1 per cent. of alcohol.

Q.—What will the hearing be of the suits which have been brought alleging that 2.75 beer is non-intoxicating and injunctions in favor of the plaintiffs granted pending final decision of the cases?

A.—This act was passed subsequent to the suits. A new suit would have to be brought.

FEDERAL LAW FIRST.

Q.—How about the laws in the various States which differ from the federal laws?

A.—The federal law takes precedence.

Q.—What will happen in those States where a beverage with any alcoholic content is forbidden?

A.—State can enforce such a provision as it is not in conflict with this act. State laws which do not run counter to the federal law will remain in force.

Q.—Does the act make any provision for the thousands and gallons of potable spirits now in government bonded warehouses in this country?

A.—It may not be construed for beverage purposes after the amendment goes into effect, but may be withdrawn for non-beverage uses.

Q.—Is the "test here" to be that of the jury?

A.—No one but a physician holding a permit to prescribe liquor shall issue any prescription for liquor. This would be after careful physical examination or, if that is impracticable, on the best information obtainable that the use of such liquor as a medicine is necessary for the utmost. Not more than a pint of spirituous liquor or one quart of wine shall be prescribed for use by the same person within any period of ten days, and no prescription may be filled more than once.

RECORD OF SALES.

No physician shall prescribe and no pharmacist shall fill any prescription for liquor except on blanks provided, except in cases of emergency, in which case a record shall be kept as in other cases.

Q.—Suppose, under the act, after the amendment goes into effect, an intoxicated person driving an automobile runs down and injures another person?

A.—The injured person or his executor or administrator may have a right of action against any person or his executor or administrator, who sold or assisted in procuring liquor for such intoxicated person, and the injured shall have a right to recover actual and exemplary damages.

Q.—How about the many liquor stores left up over the country?

A.—Under the amendment goes into effect they all have to come out of the business of the owners of them.

Q.—Is the enforcement of the act itself and the amendment to be placed in the same hands?

A.—According to the act itself and to the amendment construed together, and that the use of intoxicating liquors as a beverage may be pro-

"Guest" May Get a Drink at Neighbor's Table

Q.—Will there be any way for a man legally to get a drink who has not provided liquor in his dwelling for his personal use?

A.—Only one; the person who has put in a supply for the use of himself and family—and this must have been done before the wartime prohibition went into effect on July 1—may serve a guest. The law reads, "bona fide guests when entertained by him therein."

Q.—Suppose the "guest" should be served so much that he would appear on the street later showing signs of intoxication, would there be any penalty for this?

A.—None under the act, but numerous States have laws that bear on this, and the federal act does not affect those State laws on prohibition which are not in conflict with it.

Q.—When a person has liquor in his home and charges are brought that liquor was not lawfully "acquired, possessed and used," upon whom shall the burden of proof be?

A.—On the defendant.—Extracts from opinion of a federal expert.

Thayer McNeil Co.

In genuine shell cordovan, specially priced at

$15.00

Full Brogue—The season's newest model for young men—smartly styled; unusually good looking—in quality a top grade boot—built for fall and winter wear.

Finely made, on a last that assures comfort, heavy single sole, wide heel, medium toe. Same model in Black Russia Calf $13. Extraordinary value.

Other Styles at $12, $14, $15, $16, $18

Thayer McNeil Company

47 TEMPLE PLACE — 15 WEST STREET

Peterson's Ointment Best For Eczema

First Application Stops Itching of Eczema, Salt Rheum and Piles.

Ends Chafing Distress in Five Minutes.

"Live and let live is my motto," says Peterson of Buffalo. "Druggists all over America sell PETERSON'S OINTMENT for 35 cents a large box and I say to these druggists, if anyone asks for something for any of the diseases or ailments for which I recommend it and are not satisfied, give them their money back.

"I've got a safe full of thankful letters testifying to the mighty healing power of Peterson's Ointment for old and running sores, eczema, salt rheum, ulcers, sore nipples, broken breast, itching scalp, chafing and piles. Itching and bleeding piles, blind, bleeding, 268 Virginia Street, Buffalo. writes Peterson's Ointment is simply wonderful. It relieved me instantly and also cured, and it did it so quickly that I was astonished." Mail orders filled by Peterson Ointment Co., Inc., Buffalo, N. Y.

BUY

DIAMONDS DIRECT

from Jason Weiler & Sons, America's Leading Diamond Importers, and save 20 to 40% on retail prices.

We have selected from a recent importation just 28 one-half Carat Diamonds to offer at the following special price:

ONE-HALF CARAT

Blue-White

DIAMOND RINGS

$70.00

Set in 14k SOLID GOLD Tiffany mountings. Money refunded if your dealer can duplicate any of these for less than $100.00.

Note the following special list of diamond rings, etc., of which there is only one of a kind:

2½-Carat Diamond Ring $525.00
1¾-Carat Diamond Ring $250.00
1-Carat Diamond Ring $115.00
¾-Carat Diamond Ring $810.00
Princess Ring, 21 Diamonds set in platinum $225.00
Opal and Diamond Cluster Ring, 19 large blue-white Diamonds $125.00
Men's Horseshoe Scarf Pin, 11 blue-white Diamonds .. $60.00
Sapphire and Diamond Ear Screws, 24 full cut Diamonds, platinum set $100.00

Jason Weiler & Sons

Manufacturing Wholesale and Retail Jewellers. Diamond Importers Since 1870

376 Washington St.

Cor. Franklin, 2d, 3d & 4th Floors

Announcing the Opening of Paines New Bedding Shops

ON THE SEVENTH FLOOR

New shops designed to give a proper setting for Paine Bedding, including Bedsteads, daybeds, *upholstered springs, mattresses,* spreads, quilts and comforters. Naturally not all the many designs may be shown at one time, even in these spacious new shops, but the constantly changing panorama will be found ever interesting and convincing evidence that their policy which proclaims that—if better bedding could be made, Paine would make it,—means more than mere words.

Paine Furniture Company

Arlington Street near Boylston Street

DEAN SLAIN TWO DAYS AFTER HE TOLD OF SIGNALS

ASKED INVESTIGATION BY FEDERAL AGENTS

(Continued From First Page.

work of mountains, were not the product of rural imagination or war hysteria, as some have endeavored to argue. Federal records refute such a claim.

The signals were real. They were military signals. They were as much a part of the German war system as were the Kaiser's armies overseas. That fact cannot be disputed. They were seen too many times and for too long a period by persons of influence, calm judgment and intelligence, some of whom engaged private detectives and conducted personal investigations, actuated by patriotism.

The lights and balloons and rockets made their first appearance in the hills and mountains of New Hampshire as early as the Fall of 1916, when relations between Germany and the United States were at the breaking point. They were displayed continuously and with greater frequency and boldness after Uncle Sam entered the fray in April, 1917, and continued in operation up to the armistice.

There were signals and other anti-American agitities, and all the evidence shows that nobody, with the exception of those concerned in the traitorous operations, knew more about what was going on than did Dr. Dean.

DISCUSSES LIGHTS.

There is evidence that he discussed the lights as far back as Thanksgiving, 1917, and frequently later, and that in the Fall, when he was struck down and shoved into a well, within a few months of the defeat and surrender of the German armies, Dr. Dean was so alarmed over what he discovered that he appealed to a wealthy woman neighbor, Mrs. Horace Morrison of Boston, Washington and East Jaffrey, to hasten to the Department of Justice agents in Boston and to ask them to send up their best man.

But Dr. Dean's tongue was silenced by a gang of assassins before an agent could go to New Hampshire to hear the story that went to his grave with him. Fortunately, Dr. Dean was not the only man who knew about the spy activities, although it is he had told Mrs. Morrison more his slayers might now be behind bars instead of enjoying their freedom and laughing up their sleeves at the "simple, old, district attention else."

Affairs were becoming desperate for the Germans, and the situation was so critical that agents in New Hampshire were forced to be ruthless in fairness, however, it should be stated that they apparently acted more through personal fear of exposure than on any national impulse to the killing of Dean.

On the morning of what proved to be Dr. Dean's last day at life Mrs. Horace Morrison, who occupies a beautiful mountain estate not more than a mile distant down the Jaffrey-Peterboro wood road, called on him with two other women.

VISITED DEANS.

Mrs. Morrison and Mrs. Harrison and Mrs. Lynch were collecting contributions for a local hospital in which they were interested. They sought articles and cash for a hospital fair. They had been to Peterboro, and while motoring toward Jaffrey they decided to drop in at the Deans.

Mrs. Morrison explained their mission, and Dr. Dean, cordial and generous as ever, received them with open arms. He donated a handsome bronze piece, some of the best books from his library and a basket of sweet peas.

Mrs. Morrison's story of her last interview with Dr. Dean forms a part of the Grand Jury, State and Federal records. Here is the stenographic transcript of her testimony:

"On Tuesday, August 12, I went to see Dr. Dean at his farm, around noontime to collect funds or other donations for the hospital in which I am interested. I met Dr. Dean near his barn and we both walked across the field from Colfell's house. Dr. Dean said: 'Mrs. Ware spoke of seeing lights. Did you see any lights?'

"Dr. Dean said: 'Could you show where you saw them?' I said 'yes, I can show you.' We walked to a large stone and stood there for a time. Dr. Dean turned and said, 'What do you know of the Colfells? Have you met them?'

"I said, 'Yes, at the Golf Club last July, but I think, Dr. Dean, you know more about them than I do. Why did he leave to go to Greenville?' Dr. Dean said, 'I gave him twenty-four hours to get out. I am too good an American to have a man of that kind in my place.'

"I said, 'What do you mean by that, Dr. Dean?' Dr. Dean said, 'Well, in the first place (hesitating), a man like Colfell, young and strong, who will not do useful work at this time is not the man I want in my place. I offered him my land to use for agricultural purposes. The rent I need. When are you going to Boston, Mrs. Morrison?' He asked this after we had walked a few steps.

"I said, 'Tomorrow, Dr. Dean. Tomorrow morning.'

"He said, 'Will you go in and ask them to send up one of the best men they have as soon as possible?'

"I said, 'I will, Dr. Dean.'

ASKED FOR WHOLE STORY.

"Dr. Dean then said, 'I will come out to this stone at 12 tonight and if I see anything I will ring you up.' It was agreed to use a code message about turkeys. I said to Dr. Dean, 'Can't you tell me now, as it will save time?'

"Dr. Dean turned quietly and said, 'Mrs. Morrison, you are a woman. What I know would be too dangerous for a woman to know.'

"I said, 'Why did you not take it to the authorities if you knew this?' He said, 'Well, in the first place, I can't go to my wife, and, in the second place, I want to make sure that I am right and I am ready now.'

"We parted then. Dr. Dean having given me some books and a bronze statuette and a basket for my sale to raise funds for the hospital. I left the next day (on the 6:30 a. m. train) for Boston where I placed the request before Mr. Gifford at the headquarters of the Department of Justice at No. 45 Milk street. The next day I read of the murder of Dr. Dean in a Boston newspaper and communicated the fact to Mr. Gifford. Dr. Dean had complained that his turkeys had been stolen by 'two-legged foxes,' although locked in the barn."

WATCHED THE LIGHTS.

Under their agreement, Mrs. Morrison watched the lights that night and wondered why she did not receive the promised telephone call in code from Dr. Dean, but he was dead in six feet of water in the cistern before the appointed hour of midnight, and ignorant of the tragedy, she took the early train from East Jaffrey next morning.

Mrs. Morrison is one of the star witnesses. She is the wife of an army officer. Her father, the late John Whitcomb Cotton, amassed a fortune as head of the American Tube Works in Boston.

Three days later Mrs. Morrison went to the spot where she stood that day with Dr. Dean. She was accompanied by a Mr. Anderson. While they conversed the incident, standing close to a stone wall, Mrs. Morrison heard a suspicious noise in the bushes. She remarked to Mr. Anderson, "There is somebody in that hedge." Instantly a man arose, and fled through the undergrowth into the woods. He apparently feared capture. They saw little more than his back.

Strange activities on a supposedly peaceful New England farm! The man in ambush incident developed the theory that Dr. Dean's conversation with Mrs. Morrison had been overheard and carried to superiors. That was possible, under the circumstances, but it should not be overlooked for an instant that Dr. Dean went to the village that evening for a few hours and conversed with quite a few persons, one or two of whom were likely to have been told of his plan to inform the United States authorities.

DID NOT TELL HIS WIFE.

Dr. Dean was extremely non-communicative. He took few if any into his confidence and he seldom discussed his private affairs. He obviously did not burden with his fears his wife, whose mind and health were rapidly failing, but that he had silently entertained fears was indicated in divers ways prior to his murder.

The tragedy occurred on Tuesday night. On the Sunday evening previous he visited the mountain home of Professor Benjamin L. Robinson of Cambridge. Professor Robinson is instructor in botany at Harvard. The Robinsons were among the Deans' most cherished friends of the East Jaffrey Summer colony. Dr. Dean, in the course of his conversation that Sunday evening, started to tell something about signals and kindred activities when he suddenly stopped and remarked: "But I must not burden you with my troubles." He would not discuss the subject further.

On Tuesday night during his visit to the village he met Miss Georgian Hodgkins, sister-in-law of Charles L. Rich, Judge of the local police court and cashier of the local bank. Miss Hodgkins is a teacher at a high school in Great Neck, L. I. She had frequently visited the Riches and knew Dr. Dean very well. She says he discussed the subject of immortality with her that night and among other phases suggested that he thought soldiers killed in battle, no matter how sinful their lives might have been, would be shorn of everything. Miss Hodgkins was so impressed with this point that she told the Rev. Mr. Enslin, pastor of the Baptist Church, who officiated at Dr. Dean's funeral. Miss Hodgkins thought it might be used as a theme for a funeral sermon.

Dr. Dean was a courageous, cool man who would not entertain groundless fears, nor would he make empt charges or wrong a person. That was why he proceeded with such caution in this affair. Had he been a little more demonstrative he might have defeated those who plotted against him. In June Dean received a threatening letter in his rural free delivery box. It was unsigned and bore no postage. He told Miss Mary Lee Ware, a wealthy Summer resident of East Jaffrey, about it, but did not go into details. Miss Ware lives at No. 41 Brimmer street, Boston. She has testified that she had a vague impression that the letter threatened Dr. Dean's life. There again he became dumb just before furnishing the vital details. The case would be infinitely easier to solve if he had been more explicit.

Another bit of evidence, which showed that Dr. Dean felt that danger menaced him is contained in testimony offered by Police Officer Walter A. Lindsay of East Jaffrey, who made the only statement prior to the Grand Jury investigation, which was sworn to.

POLICEMAN'S STATEMENT.

Officer Lindsay made a deposition before Justice of the Peace Walter E. Merson. His statement follows:

"About July 13, I met Dr. Dean in front of the postoffice. He noticed my police badge and asked if I was still on the force, and I told him 'yes.' Then he said, 'I have lived on the farm for twenty-eight years and I have never been molested in any way, shape or manner, but if I should want police protection where would I telephone to?' And I said, 'Either to the police station, Duncan's (driving store) or Fred Stratton's livery stable.'"

Mark well that the first threat came by anonymous, unposted letter in June, dropped in the road box by some one of the underbrush conspirators; that he made tentative plans to get in touch with the police in the event of an anticipated emergency and that less than twelve hours after he talked with Mrs. Morrison he had met the fate he feared.

Bear in mind also that all these major links in the chain of evidence welded by fact and circumstances, are found away from the Dean fireside and every one of them eliminates Mrs. Dean and points to those interested in the mysterious signals on the hills.

(Continued Tomorrow.)

DEAN BUNGALOW AT EAST JAFFREY, N. H., AND SCENE OF THE CRIME

It was in this bungalow on the hillside at East Jaffrey in which William K. Dean was living at the time he discovered the mysterious signals. The other picture shows the mouth of the cistern in which Dean's battered remains were found. The picture was taken shortly after the murder

Vose Player Piano

All the science and art of piano building that has made the Vose piano famous for nearly three-quarters of a century has been put into the making of this Vose player.

It is the tone difference between the Vose and other players that strongly impresses one when a comparison is made.

Player improvements patented by the Vose Company and used exclusively in the Vose player give this instrument exclusive values not obtainable in others.

A comparison, the played roll tells a stronger and more convincing story of its superiority than the written word—an upright piano and player in one instrument. Terms.

Vose & Sons Piano Co.

160 BOYLSTON ST.

ESTABLISHED 1851

Our Furniture OPENING— A Wonderful Success

People came in hundreds from all around Boston last week to see the remarkable bargains offered at the opening of our new furniture store. They made heavy inroads on our big, high-grade stock with their eager buying and we heard enough delighted comments to satisfy us that we've got exactly what people want. They're still coming in crowds, but we have plenty of splendid values left, and we're going to continue selling at our wonderfully low opening prices.

IF YOU WANT HIGH GRADE FURNITURE ON EASY CREDIT PRIME'S IS THE PLACE

$250 3-Piece Mahogany Bedroom Suite. Our Price..... $195

Dresser has large mirror, bed bow foot and semi-vanity toilet table. Our Price $195

Easy Credit Terms

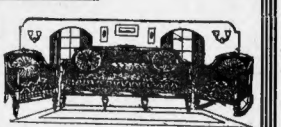

This $500 3-Piece Cane-Back Living Room Suite

In solid mahogany. It is covered in best grade of velour, with loose cushions, and includes 4 pillows and one roll. Our Price $395

Easy Credit Terms

$35 Mahogany Dresser $24.75

This dresser is mahogany finish with large plate mirror.

Easy Credit Terms

WE CAN FURNISH A CHIFFONIER to match above dresser, with large French plate mirror, at the same price $24.75

$100 SLOGAN CONTEST

Have you sent in your Slogan?

Send in a short, snappy slogan, not more than six words, one of which is Credit. We will use it in our advertising.

$50 to the person who writes the winning slogan.

$25 to the next best.

$10 to the third best.

$5 to the fourth.

$1 Credit Coupon for each additional slogan, one to an individual.

$35 Gas or Electric Metal Lamp

$22.50

Large size—made of heavy metal.

Easy Credit Terms

THIS BED $29.00

$40 Brass Bed Our Price $29

Extra heavy design, guaranteed lacquer, full size. Very handsome, easy running casters, large posts and fillers.

Easy Credit Terms

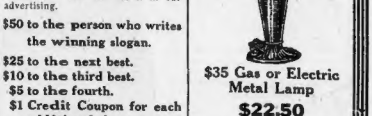

This $100 3-Piece Parlor Suite $72.50

Heavy mahogany-finish frames, covered in a fine grade of imt. leather, on good springs, well constructed. Our price, $72.50

Easy Credit Terms

Prime Furniture Co.

Lowest Prices 721 Washington Street, Boston (Near Eliot St.) Liberal Credit

Traveler Shoes

Miss Fashion is wearing them this fall

THEY REPRESENT THE SMARTEST STYLES that the designers have brought forth in many a season. And with what they save her in money she can pay a little more for some other part of her new outfit.

OUR FACTORY-DIRECT-TO-YOU METHOD is what makes Traveler prices so much lower.

Here's a Shoe that is even better looking than its picture. Handsome dark brown

7.00

TRAVELER SHOE STORES

599 Washington St.
2215 Washington St., Roxbury

TRAVELER SHOE STORES IN NEW ENGLAND

NEW BEDFORD, 153 Purchase St. LYNN, 76 Munroe St.
LAWRENCE, 511 Essex St. PROVIDENCE, 279 and 421 Westminster St.
SALEM, 201 Essex St. MANCHESTER, 947 Elm St.
WORCESTER, 70 Front St. PORTLAND, 180 Congress.
LOWELL, 183 Central St.
SPRINGFIELD, 263 and 501 Main St.

TRAVELER SHOE STORES IN ALL LEADING CITIES

MORE MEN are wearing Traveler Shoes. If you want to know why see what we offer for $6.50, $7.00 and $7.50.

Born in 1839 Dr. Caldwell Still in His Office Daily

Wonderful vigor of the founder of Dr. Caldwell's Syrup Pepsin. Millions now use his famous prescription

ALL physicians know that good health depends largely upon proper digestion and elimination, and that most sickness results from these causes. None knows this better than the "family" doctor, the general practitioner.

Dr. W. B. Caldwell of Monticello, Illinois, was and is a family doctor. The whole human body, but a small part of it, was his practice. More than half his "calls" were on women, children and babies. They are the ones most often sick. But their illnesses were usually of a minor nature—colds, fevers, headaches, biliousness—and all of them required first a thorough evacuation. They were constipated.

Dr. Caldwell in the course of 13 years' practice, for he was graduated from Rush Medical College back in 1875, had found a good deal of success in such cases with a prescription of his own containing simple laxative herbs with pepsin. In 1892 he decided to use this formula in the manufacture of a medicine to be known as Dr. Caldwell's Syrup Pepsin, and in that year the preparation was first placed on the market. The picture of Dr. Caldwell that appears on the package was taken in that year.

The preparation immediately had as great a success in the drug stores as it previously had in the doctor's private practice. Today the third generation is using it. Mothers bring it to their children who were given it by their mothers. Every second of the working day someone somewhere is going into a drug store to buy it, for Dr. Caldwell's Syrup Pepsin is sold at the rate of over 6 million bottles a year.

Its great success is based on merit, on repeated buying, on one satisfied user telling another. There are thousands of homes in this country that are never without a bottle of Syrup Pepsin, and the formulator of that prescription is fortunately living to see its wonderful success.

Women, children and old people are the ones most benefited by Dr. Caldwell's Syrup Pepsin. It differs from physics in that its action is mild and gentle and free from griping. It does not weaken. And while it is promptly effective in the most obstinate case, it is safe for a tiny baby as it contains no narcotics.

Every drug store sells Dr. Caldwell's Syrup Pepsin at 50c and $1 a bottle, the latter the family size and sufficient to last months. Keep a bottle in your home. Where many have someone is sure to need it quickly.

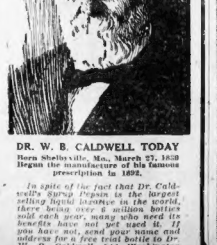

DR. W. B. CALDWELL TODAY

Born Shelbyville, Mo., March 27, 1839
Began the manufacture of his famous prescription in 1892.

In spite of the fact that Dr. Caldwell's Syrup Pepsin is the largest selling liquid laxative in the world, there being over 6 million bottles sold each year, many who need its benefits have not yet used it. If you have not, send your name and address for a free trial bottle to Dr. W. B. Caldwell, 117 Washington St., Monticello, Illinois.

DUTY TO GREET DE VALERA, SAYS COUZENS

Detroit Mayor Unperturbed by Loss of Chance to Shake Hand of Prince of Wales

By International News Agency.

Detroit, Oct. 22.—Mayor James Couzens, after being notified today that an invitation extended him to greet the Prince of Wales in Windsor had been withdrawn because he officially received Eamon de Valera, said: "It could not do otherwise than receive de Valera. As Mayor it is my duty to greet any one who comes to Detroit. The City Council passed a resolution favoring an official reception to the Irish leader, and I carried out its terms. I suppose Detroit needs a secretary of state to handle her diplomatic problems."

Prince Ought to Shake Hand of Real American, Says Thomas H. Mahony

If Mayor James Couzens of Detroit cannot shake the hand of the Prince of Wales because he has shaken the hand of Eamon de Valera, President of the Irish Republic, he should not worry, because, like Mary, he has chosen the better part. This sentiment was expressed by two leading Boston citizens, friends of Irish freedom, commenting on the withdrawal of the invitation to Mayor Couzens to meet the Prince of Wales in Windsor, following his hearty handshake of De Valera.

"It is too bad that the Prince is compelled to forego the novel experience of meeting a real, independent American—Mayor Couzens," said Thomas H. Mahony of the Friends of Irish Freedom.

"That the Prince of Wales refused to meet Mayor Couzens, after he had shaken hands with De Valera," said Edward F. McSweeney, "is merely another indication of British methods with regard to the Irish question. It is merely an attempt to ostracize anybody who pursues an independent course when that course is not England's. It is another illustration of British passive methods. The incident may be dismissed by quoting the French proverb: 'Chacun a son gout' (Each to his taste)."

BUSINESS FLOURISHES AT THE ARMY STORES

The mail order department of the army supply stores recorded Wednesday 3,647 orders shipped. Receipts for Wednesday were $15,119.40, making a total of $363,193.39. Through the mails Wednesday $1,500 in cash was received. Lieutenant-Colonel H. H. Barry, in charge of the department, says the orders will be filled within four days. He requests all persons sending mail orders to write to the mail order department of the army supply stores and not to any officer. It has been decided that a store will be opened in Lynn. Colonel W. H. Hart, zone supply officer, is in New York today. The cash and the carpet branch, Captain R. C. Holliday, manager, did $16,087.15 in business Wednesday.

WIFE BEATER ORDERED TO GET OUT OF STATE

James L. Gray of Elm place, Brookline, appeared in the Brookline Police Court today before Judge Perkins, charged with assault on his wife. He was found guilty and given six months in the House of Correction at Dedham. Sentence was suspended and he was placed on probation with orders to leave the State.

HUSBAND GONE 10 YEARS, WIFE IS GIVEN DIVORCE

Lola E. Hanson was today granted a divorce from Clarence W. Hanson. She claimed that for three past ten years she had been self-supporting. The last time she saw her husband was on July 5, 1898. They were married in Haverhill in 1898, and have two children.

TINT AWAY GRAY HAIR

TRIAL PACKAGE SENT FREE!

There are many hair "dyes" and so-called "restorers," but there is only one "Brownatone" Hair Tint—safe, harmless, instant in results, easy to apply and preferred by every woman who has tried it.

"Brownatone Is My Best Friend."

This wonderful preparation does not rub or wash off. If you want a delightful surprise, just brush or comb a little "Brownatone" through your gray, streaked or bleached hair and see it change like magic to golden, soft or deep rich brown, or black—any shade desired—the exact color to set off your complexion.

Absolutely Harmless.

"Brownatone" is odorless, greaseless and positively non-injurious. Guaranteed to contain no lead, sulphur, silver, mercury, zinc, sulfine, or coal tar products. Used for switches as well as growing hair. Two colors: "Light to Medium Brown" and "Dark Brown to Black." Two sizes, $50 and $1.15 at all leading druggists.

Special Free Trial Offer.

Send only 11c with this coupon for Free trial package and helpful booklet on the care of the hair.

Mail This Coupon Now.

The Kenton Pharmacal Co.,
484 Coppin Bldg., Covington, Ky.
Enclosed find 11 cents (to cover postage, packing and war tax) for Trial Package of Brownatone.
.....Light to Medium Brown or
.....Dark Brown to Black.
(Check with X and print plainly and mail with your full name and address.)

Around the State

Barre, Oct. 22.—John T. Mills of New York, who has a Summer residence on the old Petersham road, has brought in an even half-dozen of coons thus far this season.

West Warren, Oct. 22.—Fred Laconde, aged fifty-five years and blind, is in Palmer Hospital in a critical condition by being burned by gasoline in an auto.

Charlton, Oct. 22.—All roads will lead to the "no beer" rally Sunday night in Dexter Hall. As a result there will be no Sunday evening service as usual in the Protestant churches.

Southbridge, Oct. 22.—The sale is announced of the American Optical Company, Ltd., to James F. Petherick, who will operate the business under the name of American Optical Company.

Milford, Oct. 22.—Misses Dora Clarky and Jennie Marcus have been named as a committee to arrange for the installation of a Junior Y. W. H. A. in Milford.

North Adams, Oct. 22.—Wage increases averaging about 10 per cent. have been granted 4,000 employes at Weber Brothers' shoe factory.

North Adams, Oct. 22.—Dr. Robert J. Carpenter has been elected president of the North Adams Tuberculosis Association.

North Adams, Oct. 22.—A campaign to have daylight saving operative in the New England States again next Spring is now being planned by Senator George A. Hastings of this city, chairman of the Senate Federal Relations Committee.

Williamstown, Oct. 23.—Contracts for building a new State highway on the New Bedford road and for resurfacing the South Williamstown road have been awarded to Duff of Boston by the State Highway Commission.

New Bedford, Oct. 23.—Mrs. Cordelia G. Winslow is dead at the age of ninety. She was a devoted church member and had not missed a Watch Night service for seventy-four years.

New Bedford, Oct. 23.—If a woman spends a great part of her time in a bathroom her husband is under no obligation to support her. That was the decision of Judge Milliken of the District Court, who found William Clark not guilty of neglecting his wife Mary.

FILE BILL TO LOCATE LEGION IN STATE HOUSE

A bill to permit the Massachusetts branch of the American Legion to have quarters in the State House was filed with the Senate clerk by Senator John J. Walsh of Boston today. It will come up for action at the special session of the Legislature next month.

It provides that the superintendent of buildings, under the consolidation of departments, shall assign offices for the legion.

POOR HEALTH LEADS MAN TO END LIFE

Leaving a note to his brother explaining that poor health was the cause of his act, James E. Williams, fifty-two of No. 100 Tremont street, committed suicide by gas poisoning. His body was found today by the proprietor of the lodging house.

FREE OFFICER OF FALSE ARREST CHARGES

Patrick J. Coyne, One of Strikers, Refused Help by Curtis, Defended by City

Judge Burke, in the Civil Session of the Municipal Court today, ordered judgment in favor of Patrick J. Coyne, one of the striking policemen, in a suit brought against him by James H. Cummings to recover $200 for an alleged arrest and assault which Cummings claimed Coyne committed upon him.

Judge Burke said he was satisfied that the arrest of Cummings by Coyne was legal and that no malice existed. Minutes after Coyne had asked Cummings and his friends to move on. As to the assault, Judge Burke said that the evidence did not convince him that the fall of Cummings was due to a blow given him by Coyne, and that some other cause did not intervene.

The trouble happened on Causeway street on the night of March 3 last. Cummings, who is a veteran of the world war, met some friends and Coyne ordered them to move on. Argument followed, whereupon Coyne arrested Cummings and assaulted him also, according to Cummings.

This was the first civil suit brought against the striking policemen for damages through the performance of their duty before the strike.

Coyne was defended by Corporation Counsel Arthur D. Hill, acting for the city, because Commissioner Curtis refused to allow the attorney for the police department to defend a striking policeman.

"GENERAL ALARM" IN MELROSE FOR $50 FIRE

A "general alarm" early today roused many Melrose citizens from bed only to learn that the "conflagration" was nothing but a $50 closet fire. Fire headquarters pleads guilty. James E. Campbell of No. 188 Trenton street discovered a fire in a closet on the second floor of his home. He called fire headquarters on the telephone and reported the fire. Fire headquarters mistook the street for Trenton street and an alarm was sounded. The apparatus dashed past Trenton street. Campbell again telephoned headquarters and another alarm was sounded.

SCORES SEE LAWYER INJURED BY TRAIN

While scores of horrified people looked on, Nathan R. Bidwell of No. 18 Adams street, Lexington, a lawyer, with offices on State street, Boston, was struck by a Boston-bound train and thrown more than twenty feet, just west of the Lexington station of the Boston & Maine Railroad. Bidwell had been walking between the tracks to the station. He is suffering from severe bruises and cuts, and possible internal injuries.

HARVARD FUND HALF RAISED; BOSTON LAGS

Canvassers in Outside Districts Make Big Gains; One Gift of $15,000

One-half of the Harvard Endowment Fund of $13,250,000 had been raised today, according to the local committee. This was made possible by the work of canvassers outside of New York and Boston who reported nearly $65,000 subscribed on Wednesday.

The two big centres contributed only $65,000 on that day. Boston's share of that was $25,275, the smallest for any day since the opening of the drive.

The totals at 10 a. m. today were: Boston, $3,167,175; New York, $2,869,151; outside, $1,764,922; total, $7,671,648.

Among the large Boston contributions announced today were:

Alexander Forbes, '04	$15,000
John L. Saltonstall, '90	10,000
George A. Fernald, '92	5,000
Charles F. Hoffman, '93	5,000
H. W. Bliss, '94	5,000
R. C. Storrow, '99	5,000
F. S. Newell, '95	5,000
J. L. Bremer, '04	5,000
Lindsey Loring, '91	5,000
R. Dewsnap Barker, '01	2,500
Harold Barkentin, Jr., '11	2,500
Charles W. Bliss	2,000
Dr. George N. Shuttuck, '03	2,000
Mrs. F. L. Hutchison	1,000
In memory of Samuel Pulsifer	1,000
Mrs. Mary Q. Thorndike	1,000
William P. Bigelow	1,000
James W. Bowen, '82	1,000
Henry A. Davis, '94	1,000
Hollis H. Shaw	1,000
J. W. Wheeler, '05	1,000
Stanley King, '00	1,000
Ralph S. Bowen, '06	1,000
Charles E. Cotting, '71	1,000

26th Division Lecture

Captain Edwin H. Cooper will speak tonight at the Harvard Club on the "Twenty-sixth Division During the War."

Advertisement

If Too Thin Try Bitro-Phosphate

While excessive thinness might be attributed to various and subtle causes in different individuals, it is a well known fact that the lack of phosphorus in the human system is largely responsible for this condition.

It seems to be well established that this deficiency in phosphorus may now be met by the use of Bitro-Phosphate which can be obtained from any good druggist in convenient tablet form.

To many instances the assimilation of this phosphate by the nerve tissue soon produces a welcome change, nerve tension disappears, vigor and strength replace weakness and lack of energy and the whole body loses its nervy hollows and abrupt angles. Becoming enveloped in a glow of perfect health and beauty and the vim and strength to be up and doing.

CAUTION—While Bitro-Phosphate is unsurpassed for the relief of nervousness, general debility, etc., those taking it should be careful not desire to put on flesh should use extra care in avoiding fat-producing foods.

Allies Pick Members of Commissions Under Treaty

By International News Service.

Paris, Oct. 23.—Nominations of French, British and Italian members to the permanent commissions growing out of the peace treaty were received by the Supreme Council today.

After various committees had submitted their reports the Supreme Council adjourned until Saturday. It is possible that the date for the treaty's promulgation may be definitely fixed then.

If the American Senate acts upon the peace treaty during the first week in November there is a possibility that it might become effective on November 11, the anniversary of the signing of the armistice, the International News Service learned from a high source today.

Despite denials, there are indications that France and Italy are waiting upon the United States Senate before setting a definite date for the depositing of the ratifications with the French Foreign Office.

DORCHESTER SOLDIER TO RECEIVE CROSS

Major Joseph P. Murray, in command of the marine recruiting division, has received a Croix de Guerre which he will present to Private George F. Doherty, U. S. M. C., at the meeting of the All Dorchester Post of the American Legion tonight. The citation which accompanies the War Cross states that on June 6, 1918, while detached as a scout, Private Doherty uncovered an enemy machine gun, and although wounded, remained at his post to direct his squad.

PALMER TO TOUR STATES IN DRIVE ON PROFITEERS

Washington, Oct. 22.—Attorney General Palmer announced that to spur into action State governments against profiteers, he will speak in Nashville, Tenn., on Saturday; Atlanta, Ga., on November 12, and at Lincoln, Neb., on November 14.

Mary F. Shay Winter Boot Sale

Dark Brown Velour Calf Boot $10.00 7.50

Pumps & Oxfords $8.50

7 Temple Place

Opp. K. H. Stearns

Schlegal Will Filed

The will of Mrs. Rosina M. Schlegal of Cambridge has been filed and names her daughter, Lina K. Schlegal of Cambridge as executrix. The estate is valued at $10,000.

Wood to Speak

Chandler Marsh Wood of Winchester, Democratic nominee for State auditor, will speak at tonight's meeting at the Boston University School of Law. He is a law graduate of B. U. class of 1908.

USES COMMON YELLOW MUSTARD FOR CHEST COLDS AND SORE THROAT

Old Fashioned Simple Home Remedy Much Used by Doctors and Nurses for Inflammation, Congestion, Aches, Pains and Swellings

Mustard, used yellow mustard, the kind you use at home, is being used more than ever to banish distress and misery and free mankind from agony and suffering.

Just rub some any genuine mustard into a yellow mustard into a plaster and apply it to the chest or other part of the body where pain or congestion exists. Almost instantly you will feel the healing, penetrating mustard vapors and essences reach deep into the tissues, relieving congestion and breaking up the pain and misery. Mustard is a counter-irritant and relieves pain by drawing the blood to the surface. Mustard is also a stimulating expectorant when taken internally, and relieves the distressing symptoms of bronchitis, coughs, colds, croup, tonsilitis, sore throat, stomach disorders and pains in the joints and muscles.

Mustard plasters have been used in thousands of homes for generations, but there is a better way now, so you don't have to make the mustard plaster, for it is ready made and is sold by druggists everywhere under the name of Musterole. It is a clean, white ointment containing the mustard essences and other ingredients, and is now used in the form of a jar by millions of people who do not like the trouble of making mustard plasters. Just rub it on the skin and forget it. Musterole is recommended by many doctors and nurses, and is used in the Army and Navy hospitals. Get a jar today at your druggist's and keep it handy for the children's colds, coughs, croup, sore throat, tonsilitis, stomach disorders and pains in the joints and muscles. Musterole is made by the Musterole Co., Cleveland, O.

Don't suffer. Don't let your children suffer. Don't let them cough and strangle and choke with

Stocks Weak in New York; Labor Bolt Causes Reaction; Number of Steels Make Big Gains

Shoemakers Buying Leather

After vainly waiting for a reduction in prices, shoe manufacturers in this vicinity resumed leather buying on a steadily increasing scale. New England factories are working at capacity. The unprecedented foreign demand is what has kept leather high. Exports of sole stock for the first eight months of the year totalled 104,745,000, compared with 39,355,000 for the corresponding 1918 period.

INTERNATIONAL
Oil & Gas Corporation
Producers and Refiners
Directorate
LEROY KRAMER
Vice-President Willys Overland Co., Toledo. Formerly Federal Manager St. Louis & San Francisco and M. K. & T. Cos.
A. E. BYLIER, President, Chelsea Exchange Bank, N. Y.
JOHN G. WOOD, International Harvester Company, Chicago.
H. B. STAVER, Oil Operator and President of Boulevard Storage Co., Chicago.
F. L. HART, Oil Operator, Chicago, Ill. and Tulsa, Okla.
OLIVER F. SMITH, President Citizens Trust & Savings Bank, Chicago.
M. P. FITZMAURICE, American Automobile Insurance Co., Chicago.
M. CHAMBERLAIN, Formerly with Prairie Oil & Gas Company, Tulsa, Okla.
CHAS. C. SIMMONS, Second Vice-President Prickett Supply Company, Tulsa, Okla.
JOHN McLENNAN, President McLennan Timber & Lumber Co., Syracuse.
W. TOOKER, Paper Manufacturer, Syracuse.
ALLAN A. MORRILL, Vice-President Valentine & Co., New York and Chicago.
W. P. FALLON, Pacific Coast Borax Co., President Death Valley Borax Co.
Big men make big enterprises. These men are BIG, and if you care to learn how you can join them, and share with them the profits assured to the early investor in successful companies, write for descriptive circular giving present production, earnings, etc.
It is the intention of the management to list this stock on the New York Curb.
Subscription price 75 cents a share (par $1.00)
STICKNEY, RAWLINSON & COLCLOUGH
INCORPORATED
INVESTMENT BANKERS
TELEPHONE FORT HILL 8036
185 DEVONSHIRE STREET BOSTON

Service
TEXAS-UNITED OIL
PRESENT PRICE $1.50 A SHARE
NOW PAYING 2 PER CENT. MONTHLY
An extra dividend of one per cent. additional will be paid November 15th to Stockholders of record November 1st.
Operating in Texas and Oklahoma, over 1038 acres, four producing wells, three drilling.
A statement of "Facts" sworn to by the President of the Company mailed upon request. Write for letter No. 201.
RANDOLPH ROSE, President
50 Broad St., New York

SHELL TRANSPORT & TRADING CO., LTD.
Affiliated with Royal Dutch Co.
The world-wide struggle for control of the petroleum industry lingers greatly on the operations of "Shell Transport."
This company, whose stock is shortly to be listed on the New York Stock Exchange, is richly financed and we have prepared at special letter outlining its extraordinary market possibilities.
Will be sent free to discriminating investors.
Send for copy today.
L. L. WINKELMAN & CO.
44 BROAD STREET, NEW YORK
Telephone Broad 6470
Philadelphia Baltimore Chicago Cleveland Findlay, O. Marietta, O. Parkersburg, W.Va.
Direct Private Wires to Various Markets and Branch Offices

ANNOUNCEMENT
Subscription books for the common stock of the
Stanwood Rubber Company
will close on Friday, October 24th, at 3 P. M.
Price, $17 per Share
Trading on the New York Curb commences on Monday, October 27th, at 10 A. M.
Bolster & Company
40 Wall Street, New York
Chamber of Commerce Bldg. NEW HAVEN, CONN.
Third National Bank Bldg. SPRINGFIELD, MASS.

New York Stocks

Prices on the New York Stock Exchange from the opening until 12:15 o'clock had the following range:

Stocks	Open	High	Low	Latest
Adv Rumely	47¾	47¾	47	47¾
Adv Rum pf	73½	73½	73½	73½
Ajax Rubber	9¾	9¾	13½	9¾
Allis-Chalmers	49¾	49¾	46½	48¾
Alaska	27¾	27¾	27¾	27¾
Am Ag Chem	102	102	102	102
Am Bch Sugar	97¾	98	97¾	97¾
Am Beet Sug	124¾	125½	124¾	125½
Am Can	65	65¾	64½	64½
Am Car & Fdy	134¾	134¾	135	135
Am Drug Sys	11¾	11¾	11	11
Am H & L	43¾	41	39¾	39¾
Am Int Corp	140¼	141¼	140	140
Am Ice Corp	125¾	125½	123½	123½
Am Linseed	82½	82½	81½	82
Am Malt and Grain 60	60	60	59½	59½
Am Loco	112¾	113	112	112
Am Sm&Ref Co	66¾	67	65	65
Am Smelting	74½	74½	73½	73½
Am Steel Fdry	46½	46¾	44¾	46¾
Am Sumatra	105	105	105	105
Am Tel & Tel	99½	100	99½	99½
Am Tobacco	103½	103½	101¾	101¾
Am Woolen	142	143	142	142
Am Writ Paperpf	67¾	67¾	68½	68½
Anaconda	69¾	69¾	68¾	68¾
Associated Oil	116½	116½	116½	116½
Atchison	90½	90¾	90½	90½
Atlantic Gul	186½	186½	181	181
Baldwin Loco	151	151	151	151½
Balt Ohio	40	40	39¾	39¾
Barcelo	131¾	131½	131½	131½
Beth Motor Corp	39¾	39¾	39¼	39¼
Beth Steel B	109¼	115	108¾	109½
Booth Fisheries	18¾	18¾	18¾	18½
Burns Bros	145	146	143½	145
Butte Copper	12¾	12¾	12¾	12¾
Calif Oil	37	37	37	37
Cal Packing	81½	81¾	79	79
Cal Petrol	33½	33½	32¾	33
Can Pacific	150	150	150	150
Central Leather	108	107½	105	105
Cero de Pasco	60¾	60¾	60¼	60¼
Chandler	136	136	133¾	133¾
Ches Ohio	57½	57½	57½	57½
Chi, M & St P	42¾	42¾	42¼	42¼
ChiM&StP pf	64	64	64	64
Chic R I	28	28	28	28
Chile	23¾	23¾	23¼	23¼
Ch Ins	48¾	49¾	43¼	45¼
Col Fuel	48½	49¼	46¾	49¼
Columbia Gas	65	66¾	65	65
Columbia Graph	63	65	63	63
Continental Candy	14½	14½	14½	14½
Con I Cal	20	20½	20	20
Cont Can	95	99	94¾	95
Con Gas	99¾	99¾	99	99¼
Corn Prod	94	97¼	93½	94¾
Crucible Steel	248	260	247½	253¾
Cuba Cane Sugar	42	42	41	41
Cuba Cane Sug pf	82¼	82¼	82¼	82¼
Denver R Gd	16¾	16¾	16	16
Douse Mines	14	14	14	14
Dilsburg	38¼	38¼	37½	38¼
Erie	15¾	15¾	15¾	15¾
Fam Players Corp	106½	108¾	106¼	108¾
Fairbanks Co	93½	93½	89¼	89½
Fisk Rubber	52	52½	50½	51
Freeport Tex Co	48	48¼	48	48¼
Gaston Williams	31½	31½	31	31
Gen Cigar	86	86	85	86
Gen Electric	170½	170¾	170	170¾
Gen Motors	333¾	335	321	321
Goodrich	84½	84½	84½	84½
Gt Northern Ore	44	45¾	44	45¾
Gulf S Steel	84¾	88	83	86
Haskell & B	83½	86¾	82¾	83½
Interboro Corp	6	6	5½	5½
Int. Agr	26½	26½	25¾	25¾
Inspiration	60¾	61	60¾	60¾
Int Nickel	28¾	29	28¾	28¾
Int Paper	22	22	22	22
Kelly-Springfield	184	188	184	184
Keystone Tire	69½	69½	66¼	66¼
Kennicott	84¾	84¾	84¾	84¾
Lack Sil	89½	103	88½	89½
Lehigh Val	48¾	48¾	47¾	48¾
Lee Rubber	27¾	27¾	27¼	27¼
Loose-Wiles	79	79	78¾	79
Maxwell	35	35½	31	31
Maxwell 2d pf	42	42	42	42
May Stores	120¾	121¼	120½	120¾
Mer Marine	62	62	60¼	60¼
Mer Marine pf	113¾	113¾	113¾	113¾
Mex Petrol	202¾	202¾	166	166¾
Miami	27¾	27¾	26¾	27¼
Middle StatesOil	54	55	55	55
Midvale Steel	46	47	46	46
M K T	12¾	12¾	12¼	12¼
Mullin Body Corp	60	60	60	60
Nat Acetone Corp	60¼	61	60¼	60¼
Na En & Stamp Co	83¾	84	83¾	83¾
New Haven	32¾	32¾	32¼	32¼
N. Y. Air Brke	143	143	141	141
N Y Central	73	73	73	73
Norfolk & W	100	100	100	100
No. Pacific	85¾	86	85½	85¾
Nova Steel	83	86½	81¾	86
Ohio Cities Gas	56¼	56¼	56¼	56¼
Oklahoma P & R	9¼	10¼	9¼	9¼
Owens Bottle	69¼	70	69	70
Penn Cent'l Elc	64¾	64¾	64¾	64¾

LACKAWANNA IS A SOARING FEATURE

By W. H. ROSS.
Financial Editor.

Stocks were weak in New York at noon, having failed to rally during the morning. Lackawanna Steel was showing almost seven points gain at 12 o'clock, while Crucible was up just five. U. S. Steel and Republic Steel were lower, the former by a fraction and the latter more than three points. Oils and motors were showing from two to more than five points loss. Middle States was an exception among oils, having advanced more than two. Atlantic Gulf was weakest among shipping stocks. Leather issues were fractionally lower as a class, but Hide and Leather preferred was down a couple of points. The market was very active on the decline, first hour transactions totalling about 450,000 shares.

Call money opened at 6 per cent. In the foreign exchange market sterling rates declined to $4.15½ for demand and $4.16¾ for cables.

The market opened with a recessional, the majority of active issues selling off on first transactions. U. S. Steel was among the weakest at the start, while even larger losses were sustained by General Motors, Studebaker, Baldwin, Republic Steel, Corn Products and Texas Co. There was almost immediate improvement with steels taking the lead. Lackawanna made a sensational advance, soaring more than fourteen points to 103. It lost a large part of the gain almost as quickly. It touched its 1919 highest on the advance. Crucible was strong, rising thirteen points to 261, a highest record price, before 11 o'clock. Midvale changed a loss to more than two points gain. U. S. Steel recovered all its loss and showed a small gain for a while.

The withdrawal of labor representatives from the Washington conference was the main reason for the market reacting at the start. Oils were irregular at the outset and took a downward course subsequently, being at their lowest in the second hour. Motors remained heavy and shipping shares reflected the general movement. Steels were the most active as well as the strongest group during the morning. It was rumored that a pool had begun operations in Republic Steel and that this corporation would be merged with Crucible Steel. All this is denied by Crucible interests.

Stocks	Open	High	Low	Latest
Pan Am Petrol	126	129	126	126½
Penn R.R	43¾	43¾	43¼	43¼
Penn Sea Steel	42¼	45	41¾	45
Peoples Gas	45	45	45	45
Philadelphia Co	36¾	37¼	36¾	37¼
Pierce-Arrow	90½	90½	89¾	90½
Pierce Oil	22	22	22	22
Pitts Coal	64½	64¾	64½	64½
Pitts & W Va	32½	32½	32½	32½
Pond Creek	27¼	27¼	27¼	27¼
Pr Sti Car	105½	105½	105	105½
Pullman	127½	128	127½	127½
Punta Sugar	77½	78	77½	77½
Ry Sti Spring	102¾	106	102¾	106
Ray Con	23¾	23¾	23¼	23¼
Reading	81¾	84¾	81¾	84¾
Rem Type	100	100	99¾	99¾
Repl I & S	115	118¾	112½	113
Royal-Dutch	109½	109¾	108¾	109¾
Savage Arms	90	90	90	90
Saxon Motor Car	24¾	24¾	24¼	24¼
Sinclair Con Oil	62¾	62¾	62¾	62¾
Sloss-Sheffield	73½	79	72¾	77
So Pacific	108½	108¾	107½	108¾
So Railway	25¾	25¾	25¼	25¼
So Railway pr	62	62	62	62
St Louis & S F	19¾	19¾	19¼	19¾
Stewart-Warner	160	160	159	160
Stromberg	100½	100½	100	100½
Studebaker	140	140	138½	140
Stuts Mot	130	130	130	130
Super or Steel	47	48¼	47	48¼
Tenn Cop	13	13	13	13
Texas Co	310	311	309	310
Tex & Pac	82¾	83¼	82¾	82¾
Third Ave (N Y)	18	18	18	18
Tobacco Prod	105	106½	104¾	105
Trans-Con Oil	58	58¾	58	58
Union Oil	43½	43¾	43½	43½
Un Alloy Stl	84¾	85	84	84¾
Un Bag	96	96	96	96
Un Pacific	123½	123½	123½	123½
U S C I P	31¾	32	31	32
U S Food Prod	88	88	88	88
U S I Alcohol	112½	114	111¾	114
U S Realty	46	46	46	46
Un Retail Stores	113½	117½	113½	115½
U S Rub	126	128	123	128½
U S Smelting	74¾	75	74½	74¾
U S Steel	119	121¼	119	119¾
U S Steel pf	116	116	116	116
Utah Copper	84	84	84	84
Va Va Chem	81¾	81¾	81½	81¾
Wabash	10	10	10	10
Wabash pf A	30¼	30¾	30½	30¾
W Maryland	12	12	12	12
Westinghouse	57	57	56¾	57
Westinghouse Air	117¾	117¾	117¼	117¾
Wheel & L E	15¾	15¾	15	15¾
White Mot	77½	77½	76¾	77½
Wilson & Co	85	85	85	85
Willys-Overland	36	36¾	35¾	36¾
Worth P & M	107¾	108	107¼	107¾

GOVERNMENT BONDS

Lib 3½s	100.70	100.70	100.70	100.70
1d 4s 1927-42	93 60	93 60	93 60	93 60
1st 4 1927-47	96.00	96.00	95.90	96.00
1st 4½s 1927-47	95 80	95 80	95 26	95 76
1d 4½s 1927-47	93 80	93 86	93 76	93 86
2d 4½s 1928	95 56	95 56	95 36	95 36
4th 4¼s 1933	93 62	93 62	93 62	93 62
Victory 3¾s	99 62	99 62	99 60	99 60
Victory 4¾s	99 60	99 60	99 60	99 60

American Zinc, Lead and Smelting Co.

The Directors of the American Zinc, Lead & Smelting Company have declared a regular quarterly dividend of one dollar and fifty cents (1.50) per share on the preferred capital stock, payable November 1, 1919, to stockholders of record October 24, 1919.

F. W. BATCHELDER, Secretary.

Partial or Paid Up
LIBERTY BONDS
WAR SAVINGS STAMPS
We Will Loan You
45% of Market Value Same at 6% A YEAR.
NO OTHER CHARGE.
REALTY INVESTMENT CO.
937 WASHINGTON ST.
Up One Flight. Over Automat Lunch

PARTLY OR PAID UP
LIBERTY BONDS
WAR SAVING STAMPS
We will loan up to 90% of market value at 6% per annum.
MARKS & AVERY
258 WASHINGTON ST.

Partial or Paid Up
LIBERTY BONDS
WAR SAVINGS STAMPS
Loans on same at 6% a year
NEWS INVESTMENT CO.
Broadway Ch. Room 32

Boston Stocks

Prices on the Boston Stock Exchange from the opening until 12:15 p. m. had the following range:

Stocks	Open	High	Low	Latest
Am Ag Chem	108¾	102	100¾	102
Am Ag Chem pr	94½	95	84½	86
Am Sugar	116½	116½	116½	116½
Am Tel & Tel	99½	100	99¼	100
Arizona Com	14¾	15¼	14½	14½
Big Heart Min	10¾	10¾	10¼	10¾
Boston & Albany	123	123	123	123
Boston Elevated	67	67	67	67
Boston & Maine	32	32	31½	31½
Calif Arizona	15	15¾	15	15¾
Calif Hecla	495	495	495	495
Carson Hill Min	26	26	25½	25½
Centennial	16	16	16	16
Copper Range	73	73	72	72
Cu Port Cement	15	15	15	15
Dominion Coal	137¼	137½	13	13
East Boston Land	5¾	5¾	5¾	5¾
East Butte	17	16¾	16¾	16¾
Edison Electric	140	140	140	140
Elder Corp	35	35¾	34¾	34¾
Fitchburg R.R	49½	49½	49½	49½
Franklin Mining	4½	4½	4½	4½
Gras & Dave	47½	48	47	47¾
Granby Con	85	85	84½	84½
Hancock Con	7¾	7¾	7½	7½
Isle Royale	62¼	62¾	62¼	62¾
Kerr Lake	6¾	6¾	6¾	6¾
La Salle Copper	99	99	99	99
Lake Copper	87	87½	87	87½
Lake Shore	31¾	31¾	31¾	31¾
Mass Gas	47½	47½	47	47¼
Mass Gas Cos	12	12	12	12
Mass Gas Cos pf	87	88	87	87½
Mason Valley	7¾	7¾	7½	7½
Mex Metal Co	63	63	62½	62½
Michigan	67	67	67	67
Mohawk	99	99	99	99
Nat Lead	71¾	71¾	70¾	70¾
Nat Lead pf	111¾	111¾	111¼	111¼
New Cornelia	19¾	19¾	19¾	19¾
New River Co	87	87½	87	87½
North Butte	18¾	18¾	17½	17¾
North Coal	84½	85	84½	85
Old Colony	58	58	58	58
Osceola Mining	58	58	58	58
Parish Bing Corp	34½	34½	33½	33½
Pond Creek Coal	28	28	28	28
Punta Sugar	77	77	77	77
Quincy	68	68	68	68
Root Van Devoort	59½	59½	59	59
South Utah	20c	20c	20c	20c
St. Mary's Land	58	58	58	58
Stewart Mfg Co	87½	88½	87½	88½
S percor Copper	7	7	7	7
Swift & Co	141	141½	139	139
Rts	21	21½	20½	20½
Swift International	62	62½	61½	62
Torrington	72	72	72	72
Tuolumne	1¾	1¾	1¾	1¾
United Drug Inc pr	83¾	83¾	83¾	83¾
United Fruit	193	193	193	193
U Shoe Machine	84¾	85	82	82
U Shoe Mach pf	75½	76¾	75½	75½
U S Smelting	74¾	75¼	74¼	74¾
U S Smelting pf	49	49	49	49
U S Steel	119¾	121¼	119	119¾
Utah Cons	3¾	3¾	3¾	3¾
Utah Metals	9½	9½	9½	9½
Ventura Oil	18¾	18¾	18¾	18¾
W. H. McElwain	96	96	96	96
Waldorf System	19½	19½	19½	19½
Walworth	19¾	19¾	20½	20½
Waltham Watch	40	43	39½	39½
Warren Bros 1st pf	69	69	69	69
W E R	41	41	41	41
Winona	1¾	1¾	1¾	1¾

GOVERNMENT BONDS

Liberty 3½s	100.54	100.54	100.54	100.54
1st 4s 1925-47	95.04	95.04	94.94	94.94
2nd 4s 1928-47	93 44	93 44	93 44	93 44
2d 4½s 1927-42	93 64	93 64	93 64	93 64
3d 4½s 1928	95 24	95 30	95 24	95 24
4th 4¼s 1933	93 34	93 34	93 24	93 24
Victory Notes 4¾s	99 54	99 56	99 54	99 54

BONDS

Punta Sugar 8s	123½	123½	123½	123½
U S Smelt 6s	107	107	107	107

Chicago Grain Market

Chicago, Oct. 23.—Corn opened 5c to 8c lower and wheat 2c lower. Provisions opened lower. Opening prices were: Corn—December, $1.24½; May, 1.28. Oats—December, 71½; May, 73¾. Lard—January, 28.70. Ribs—January, 17.20.

New York Curb

Opening bid and ask prices on the New York Curb today were:

	Bid.	Ask.
Allied Oil	74½	77
A P Smi	18½	19
Curtis	50¾	50¾
Commonwealth Petro	6¾	6¾
Cons Copper	11¾	11¾
Federal Oil	1	1¼
General Asphalt	139	141
Glenrock	4¾	4¾
Interstate Oil	47	48
Kerr Lake	6¾	7
Merritt	25¼	26
Midwest Ref	170	172
Peninsula	80	80
Phillips Petro	79	80
Salt Creek	32¾	33¼
Sequipe	1¾	1¾
Submarine Boat	13	13¼
U S Steamship	62	63
Vanadium	43	44
Victoria Oil	1¾	1¾
White Oil	35¾	36

Bay State Road Petition

The Bay State Street Railway Co. has petitioned the public service commission for permission to reduce outstanding stock, proposing to issue new stock on a basis of one share of new for each 100 shares of old. The plan is approved by the owners of all of the 265,172 shares of common stock and by all but holders of 107 of the 46,143 shares of preferred stock.

Cotton Market Opening

New York, Oct. 23.—The cotton market opened weak and first prices were 45 to 90 points lower owing to weak cables and the National farmers' report estimating the crop at from 10,000,000 bales to 10,700,000 bales. Later, influenced by the forecast for rains and colder weather in the Eastern belt, the market rallied 25 to 28 points. At the end of twenty minutes the tone was steady, with prices about 30 points net lower. Opening prices were: October, 35.00 bid; December, 35.30; March, 34.85, off 52; May, 34.60, off 51.

FORM COMPANY TO BUILD BIG GARAGE
The Main-Park Motors Co. has been incorporated to build a monster garage at the juncture of Main street and Park avenue in Worcester, and it is expected that the building, with a capacity for 205 cars, will be ready for occupancy about February 1. Promoters claim it will be the second largest garage in New England, and the largest on one floor.
The company is capitalized at $360,000, and it is expected that a limited number of shares will be placed on the market. William L. Vaughan is president, J. R. Gerety treasurer, and Leona Thompson secretary of the corporation.

Iron and Steel Production

The production of pig iron and steel has increased within a week, the Iron Age reports. With no marked change in other conditions, production and mill gains have been sufficient to bring the steel output to a 60 per cent. basis.

Coal Agency Wanted
Large firm of coal exporters having connections with large buyers, railway companies and mill gains in the near European markets, with head offices in Liverpool, London and Glasgow, are desirous of representing large colliery company or coal exporters who are in a position to undertake orders for steam and gas coal. State full particulars to Box A 800.
LEE & NIGHTINGALE
Advertisement Offices
Liverpool, England

DOLLARS GROW FROM PENNIES SAVED IN YOUR NEIGHBORHOOD BANK
Begin Saving Today—and then regularly each week. It means many dollars in the course of a year.
An Ideal Place for Your Savings
METROPOLITAN TRUST COMPANY
Mav. Sq., E. B. 40 State St., Boston
Our last dividend was 4½%
We Keep Our Customers' Liberty Bonds Without Charge
The National City Bank OF CHELSEA
The Bank of Service
Deposits in our Savings Dept. go on interest the First and Fifteenth of each month.
Interest at 4½%
PAYABLE MONTHLY
Interest allowed on checking accounts of $200 and over.
DORCHESTER TRUST COMPANY
Upham's Corner Field's Corner
Boston - - - Mass.
SAVINGS DEPARTMENT
Deposits Go On Interest Monthly
Safe Deposit Vaults at Both Offices
Save Systematically!
And you will be surprised how quickly your account will grow.
Interest on savings from day of deposit and compounded every three months.
Deposits by mail will receive our careful attention.
Safe Deposit Boxes, $3 a year
Manufacturers National Bank
Lynn, Mass.
MIDDLESEX
SAFE DEPOSIT & TRUST CO. LOWELL
After 50 years of age not one in 100 can recover his financial footing.
4½%
The Time for Caution—Not Speculation. Safety First and All the Time.
BANK BY MAIL
With absolute safety
4½%
Was the last dividend in our Savings Dept. We handle your account, whether small or large.
WORCESTER PARK TRUST CO.
Worcester, Mass.
Open a Savings Account WITH THE FEDERAL TRUST CO.
WATER and DEVONSHIRE STREETS, BOSTON
Three Last Dividends Declared at rate of
4½ PER CENT
DEPOSITS GO ON INTEREST MONTHLY
TOTAL RESOURCES OVER $16,000,000
NEW ACCOUNTS MAY BE OPENED IN PERSON OR BY MAIL
Young Man Be Ready When Opportunity Comes—
Save some money each week—even though it's but a dollar or two. Open an
"Prudential" Savings Account
Last Dividend on Savings Deposits Interest Begins Each Month
Open an Account by Mail
4½%
Prudential Trust Co. 83 Summer Street Corner Kingston St. BOSTON
JOHN H. H. McNAMEE, PRESIDENT, Former Mayor of Cambridge
Double Your Banking Facilities
There is a personal prestige that accompanies a checking account with a reputable banking institution. It indicates a safe, sane and practical way of conducting business affairs.
Two outstanding facts confront the average man or woman of the present time—SAVING and the manner in which financial expenditures are made. By saving a fixed amount of your earnings at specified intervals you are creating a nucleous of future finances—a portion of which can be turned into a checking account to meet such financial obligations which may occur from time to time.
In selecting a financial institution, it is always good business to select one that incorporates savings and checking departments. Most up-to-date banks of modern financial facilities conduct these departments.
When you consider your banking requirements, remember that the business of an up-to-date bank is to serve you in every way.
You can do no better than to make your selection from the reputable banking institutions displayed on this page, and each one is equipped to take care of your SAVINGS or CHECKING account or both.
Take advantage of the modern facilities offered by these banking institutions.
SAVE and PROTECT your Savings by PAYING by CHECK.
START A SAVINGS DEPOSIT WITH THE UNITED STATES TRUST CO.
30 COURT ST., BOSTON
Dividend Declared at Rate of
Accounts may be opened by mail
4½%
Accounts may be opened by mail
MEMBER FEDERAL RESERVE SYSTEM
RESOURCES $18,000,000
Highest Interest on Savings
LAST DIVIDEND 4½%
Interest Starts Last Day of Each Month
SOUTH BOSTON TRUST CO.
474 Broadway, South Boston
Open Saturday Evenings, 7 to 9
Send for Our Story, "Banking by Mail"
SAFE SOUND SENSIBLE BANKING —AT— Charlestown Trust Company
City Square, Charlestown
DEPOSIT YOUR SAVINGS HERE
EVERETT TRUST CO.
Everett Sq. Glendale Sq.
Last Dividend 4½ Per Cent
Deposits Go On Interest NOVEMBER 1st
Total Resources Over $3,000,000
Accounts Opened and Maintained by Mail
Start a Savings Account with —THE— HIGHLAND TRUST COMPANY
UNION SQUARE DAVIS SQUARE
SOMERVILLE
Open Saturday Evenings from 6 P. M. to 9 P. M.
4½% INTEREST ON SAVINGS
The years slip by quickly and cannot be recalled. Begin to save now and your future will be happier.
Your Bank Account Invited.
UNION MARKET NATIONAL BANK WATERTOWN
A Financial Institution For All Essex County
4½%
Paid on all savings accounts the first day of the month
GLOUCESTER NATIONAL BANK
Second oldest bank in the State Established 1792

Texas Co.'s Oil Fleet

As soon as it obtains the return by the government of its shipbuilding plant at Bath, Me., the Texas Co. will rush work on the new ships it needs for its oil carrying fleet. The shipyard is still being operated by the Emergency Fleet Corporation. The Texas Co., which has subsidiaries in England and South Africa, has organized the Texas Co. of Australia to handle its business at the antipodes.

New York Sub-Treasury Gain

New York Oct. 23. The sub-treasury gained $254,000 from the banks on Wednesday, increasing the cash net loss since Friday to $7,-8.4 000

Advertisement.

Painful Piles

A Free Trial of Pyramid Pile Treatment Is One of the Greatest Events You Ever Experienced.

You are suffering dreadfully with itching, bleeding, protruding piles or hemorrhoids. Now, go over

You Positively Cannot Afford to Ignore These Remarkable Pyramids.

to any drug store and get a 60-cent box of Pyramid Pile Treatment. Relief should come so quickly you will jump for joy. If you have no drug store send for a free trial package by mail. You will then be convinced. Don't delay. Take no substitute.

FREE SAMPLE COUPON

PYRAMID DRUG COMPANY,
88 Pyramid Building,
Marshall, Mich.
Kindly send me a Free sample of Pyramid Pile Treatment, in plain wrapper.

Name .....
Street .....
City ..... State .....

Easy to Make This Pine Cough Remedy

Thousands of families swear by its prompt results. Inexpensive, and saves almost $5.

You know that pine is used in nearly all prescriptions and remedies for coughs. The reason is that pine contains several peculiar elements that have a remarkable effect in soothing and healing the membranes of the throat and chest.

Pine cough syrups are combinations of pine and syrup. The "syrup" part is usually plain sugar syrup.

To make the best pine cough remedy that money can buy, put 2½ ounces of Pinex in a pint bottle, and fill up with home-made sugar syrup, or you can use strained molasses, honey, or corn syrup, instead of sugar syrup. Either way you make a full pint—more than you can buy ready-made for three times the money. It is pure, good and very pleasant—children like it.

You can feel this take hold of a cough or cold in a way that means business. The cough may be dry, hoarse and tight, or may be persistently loose from the formation of phlegm. You use the same—inflammation—and this Pinex and Syrup combination will help it mightily in 24 hours or less. Splendid too, for bronchial asthma, hoarseness, or any ordinary throat ailment.

Pinex is a highly concentrated compound of genuine Norway pine extract, and is famous the world over for its prompt effect in all throat troubles.

Beware of substitutes. Ask your druggist for "2½ ounces of Pinex" with directions and don't accept anything else. Guaranteed to give absolute satisfaction or money refunded. The Pinex Co., Ft. Wayne, Ind.—Advertisement.

Cadum Ointment for Pimples

Cadum Ointment makes pimples dry up and fall off, leaving the skin soft and smooth. Its soothing, antiseptic and healing powers stop the itching at once. Cadum Ointment is also good for rash, blotches, scaly skin, eruptions, sores, burns, chafings, ringworm, scabs, itch, insect bites, etc. Cadum Ointment is a Perfect Product made in America from the original formula.

Eczema Wash

A touch of D. D. D. to any Eczema sore or itching eruption and you'll be able to rest and sleep once more. Think—just a touch! Is it worth trying? Get a trial bottle today. 35c, 60c and $1.00. Your money back if the first bottle does not relieve you.

D.D.D.
THE Lotion for Skin Disease

For Superfluous Hair Use DELATONE
The Leading Seller for 10 Years
QUICK—SURE—SAFE—RELIABLE
Use Fresh as Wanted
Ask Your Dealer — No Knows

Baby Coughs
require treatment with a remedy that contains no opiates. Piso's is mild but effective; pleasant to take. Ask your druggist for

PISO'S

HEADACHES FLU AK NEURALGIA

PRICE TREND IS DOWNWARD IN BOSTON

Few Issues Advance, but the Majority Recede During the Morning

At the opening the Boston market was rather weak, declines being about two to one compared with advances. Waltham Watch was the morning feature, starting with a three-point gain and showing six before 12 o'clock. It touched 43 at its forenoon highest, which is its top record for the Boston Stock Exchange. Davis & Bingham soon sold at its highest record price, but showed a loss after a few subsequent transactions. Packing issues were weak and so were automobile accessory stocks. National Leather was active and receded a little. Coppers were as quiet as usual and averaged lower.

Among weak issues were Calumet & Arizona, United Fruit, Libby, Swift & Co. and Swift International. All were off a point or more. Those to decline fractionally included East Butte, Isle Royale, Carson Hill, Boot & Van Dervoort, Gray & Davis, Mullins Body, Davis Daly and Wickford.

Gains were made by Massachusetts Gas, Stewart, U. S. Smelting, St. Mary's Land and Agricultural Chemical. They were up a point or more. Issues to advance fractionally included Copper Range, American Telephone, Ventura, N. E. Telephone and Helvetia. U. S. Smelting sold at its year's highest.

The market was active but the bulk of the trading was in a few issues.

BOSTON FINANCIAL NOTES.

The strength and activity of Hendee Manufacturing stock on the Boston Curb anticipates the publication of an annual report covering the most prosperous year in this company's history. This stock will soon be listed on the New York Stock Exchange.

Galen L. Stone of Hayden Stone & Co. and Mrs. Stone, Chairman A. H. Wiggin of the Chase National Bank and Mrs. Wiggin and President H. D. Brace of the Pacific Development Co. and Mrs. Brace will start today on a trip to Japan, China and other parts of the Orient. They will be absent from two to six months. The trip is described as "90 per cent pleasure and 10 per cent business."

Balance of the American Metals Company Co during the fiscal year ended by August was 100 per cent larger than for the preceding twelve months. An equal expansion is expected for the current year. It is largely because of prohibition.

The Boston Stock Exchange seat of Charles P. Greenough, 2d, has been posted for transfer to Joseph Lee Thorndike, Jr., Rankin & Co., a Chicago brokerage firm.

The Montana, Soo & Eastern Railway, thirty eight miles in length and controlled by the Montana Coal & Development Co., has completed its line from Divide on the Great Northern Short Line to Elkhorn. Ore shipments will begin at once, it is stated

FIFTEEN BILLIONS IN PUBLIC UTILITIES

Fifteen billion dollars is invested in public utilities in this country, investment bankers were told while in convention at St. Louis, and these securities not only represent the savings of thousands of investors, but are held by nearly every bank and financial institution in the country.

"If municipal ownership is resorted to," said O. B. Wilcox of Honbright & Co., "it is safe to say that the public conscience unless debauched by demagogues, will approve fair compensation to the private interests whose property may be taken over. Municipal efficiency and credit must not be built upon municipal dishonesty and confiscation."

Dividend Declarations

Wire Wheel Corp. of America declared a dividend of 1½ per cent on the preferred stock, payable Nov. 1 to stock of record Nov. 1.

Massachusetts Fire Insurance Co. declared dividend of 2½ per cent., payable Oct. 22 on stock of record Oct. 21.

United Profit Sharing Corp. declared an initial dividend of 10 per cent, in addition to regular semi-annual dividend of 6 per cent, both payable Dec. 1 to stock of record Nov. 10.

Lincoln Co. declared a dividend of 2 per cent, payable Nov. 1 on stock of record Oct. 20.

Pennsylvania R. R. declared quarterly dividend of 1¼ per cent, payable Nov. 29 to stock of record Nov. 1.

Stafford Cotton Mills declared quarterly dividend of 1¾ per cent and an extra dividend of 4¾ per cent, both payable Nov. 1 to stock of record Oct. 20.

Mechanics Cotton Mills declared quarterly dividend of 3 per cent, payable Nov. 1 to stock of record Oct. 20.

Chariton Cotton Mills declared quarterly dividend of 2 per cent and an extra dividend of 4 per cent, both payable Nov. 1 to stock of record Oct. 20.

The Hamilton Woolen Corp. declared quarterly dividend of 1¾ per cent on preferred stock payable Nov 1 on stock of record Oct. 21.

The Merchants Manufacturing Co. declared quarterly dividend of 1¾ per cent, payable Nov. 1 to holders of record Oct. 21.

The Narragansett Cotton Mills Corp. declared quarterly dividend of 2 per cent, payable Nov. 1 to holders of record Oct. 21.

The Silver Cotton Mills Corp. declared quarterly dividend of 2 per cent, payable Nov. 1 to holders of record Oct. 21.

The Dartmouth Cotton Mills Corp. declared quarterly dividend of 2 per cent, payable Dec. 20 to holders of record Dec. 1.

Western Union Earnings

For August Western Union operating revenue increased $1,582,829 and its net $813,885. Gains for nine months were $9,223,368 and $3,404,986 respectively

Wall Street Briefs

For the fiscal year ended by July, Pullman Co.'s surplus was $12,730,035, equal to $10.61 a share on $120,000,000 outstanding stock, against $11.12 a share in preceding year. Federal compensation was $11,750,000, while returns from manufacturing interest, etc., were $3,980,953, a gross income of $15,480,953. General Upp Co., Dec. 31, for nine months ending Sept. 30 earned $1,501,941 after deducting for Federal taxes and all other charges.

The Midwest Refining Co. has leased 17,000 acres of land in the Beaver Creek district in Wyoming on which it is commencing a test for oil. The Sinclair Consolidated Oil Co. is also reported to have entered the field.

Central Leather profits available for common stock as the result of September quarter net earnings are estimated at $6.63 a share compared with $9.23 for the 2nd quarter, on the basis of the third quarter showing this company is now earning at the annual rate of $24.52 on common.

Boston Curb

Opening prices on the Boston Curb today were

	Yesterday's	Today's
Abaco	82½	83
Am Oil & Eng	5¼	5¼
Arizona Com	80c	80c
Boston & Montana	52c	52c
Cen Mex Oil		11
Eureka	1 15 16	1¾
First National		2¾
Gilfort	29c	29c
Hecla Dev	41c	42c
Hendee Mfg	90	90
Imperial	30c	31c
Internat		2c
Island Nevada	21c	20c
Pioneer	75c	75c
Stewart Mutual	37c	38c
Tramount	37c	38c
Tri Terrace	85c	86c
Un Tank	62c	63c

PAT CROWE, BANK ROBBER, BECOMES BANK CLERK

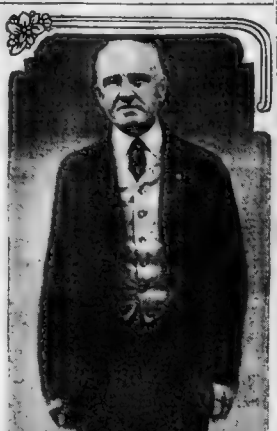

No safe in the country could withstand Pat Crowe's sharp drills, but now that he has become a bank employe his experience will prove valuable in safeguarding his employers' money.

Crowe, who gained international notoriety through the kidnaping of Edward Cudahy, son of a packer, and the subsequent ransoming of the boy for $26,000, recently went to Washington and obtained a position in a bank there.

Photo by Central News.

FRENCH SENATE COURT HEARS CAILLAUX

Former Premier Arraigned for Treason; Date of Trial To Be Set

By International News Service.

Paris, Oct. 23.—The Senate met today, sitting as a High court to set the date of the trial of former Premier Joseph Caillaux, who is accused of having had treasonable dealings with the enemy.

Caillaux was driven from the private hospital in Neuilly, where he has been confined since September, in a closed automobile to avoid the gaze of the curious. A great crowd had gathered about the Senate Building when Caillaux arrived.

Three lawyers representing the former premier, who sat upon a first-row bench with his attorneys behind him. After formal roll call of the Senators, Premier Du Rost asked if the accused was present. Caillaux replied for himself. Then counsel for the defence made formal demand that Caillaux be released, pending his trial. The public pleadings and the court began deliberating upon the date of the trial and the question of giving Caillaux his liberty until arraigned

The deliberations were expected to last until late at night

Carpenter Is Famed as Encyclopedia of U. S. Navy

R. D. Quinlan, chief carpenter's mate for aviation, in the human encyclopedia of the Navy

When a prospective job thinks seriously of joining Uncle Sam's sea fighters, he is sent to No. 51 Cornhill, where Quinlan dispenses accurate information on naval life in a chatty way that carries the flavor of Jack London's sea stories.

At the battle of Chateau Thierry on July 21, 1918, Quinlan was a member of the 5th Regiment, United States Infantry, Regulars, which helped take the town. He also spent four years in the Philippines.

While attached to the aviation branch of the navy, he has been stationed at Pensacola, Chatham and Miami. He is credited with several new ideas in connection with balloons.

TEACHERS' LOW PAY DEPLORED BY HOOD

President of the Associated Industries Speaks at Opening Luncheon

Pay for teachers, the police strike unionism and health insurance were among the subjects discussed by President Frederic C. Hood of the Associated Industries of Massachusetts, at a luncheon at the Copley Plaza today, which marked the opening of the two-days fourth annual meeting.

President Hood said in [illegible] word on education. I believe that industry is nothing more than a great big vocational school. I believe there is more education in business than business in education. Think of women teachers in Massachusetts receiving an average of only $635 yearly in 1918! Think that public sentiment is not aroused to giving compensation to our teachers that will attract to our schools as teachers the very best of our people. The thought that teachers in seventy three cities have formed labor unions and affiliated with the American Federation of Labor fills us with pathos and horror.

"There is no reason why the technical schools cannot use our factories as their work shops, as the Harvard Medical School is using our factories in their study of industrial hygiene.

"THE CHILD STRUCK TWELVE"

"Some wage earners act if they did not realize every wage earner is a wage payer. There are even professors of economics who do not know the difference between money as a commodity and money as a measure. The fallacy of the less work the more jobs and the higher wages is being discovered even by proponents of that fallacious theory. To our mind, the clock struck twelve when the policemen formed a union affiliated with the American Federation of Labor.

"Surely, it is incumbent to show for a free press when the International Typographical Union exacts a measure of control over the editorial department and the news department as part of an agreement with the printers and newsprint.

"Union labor must have its limitations. Speaking very seriously, it will deliberately commit suicide if it interferes with a free press or if it tries to unionize school teachers or claim any jurisdiction over a fireman or any other government employee.

"Every association is squarely with every government official who stands for a government of law and not for a government of men. We will not compromise with any attack on our government and its institutions

WANT CONTENTED WORKERS.

Health insurance is now raging in New York State. It is a foolish suggestion until sickness prevention has been investigated. Why not find the causes of sickness before we try to cure it?

"We want to see groups of happy contented workers, all pulling together for prosperity and productivity. We want to see prosperous industries in Massachusetts, all of the highest credit—in the houses we think, in their financial relations and in the civic relations. There is no monopoly of prosperity, and if we stand strong for legislation that will protect and benefit all the people of the State, and if we stand for the principles of employment relation, financial relation and civic relations which correctly interpret and perpetuate the ideals of our republic this association will justify its existence

Thomas A. Emery of Washington, D. C., general counsel of the National Association of Manufacturers, spoke on "Combination and Social Progress."

BIG EATERS GET KIDNEY TROUBLE

Take Salts at first sign of Bladder irritation or Backache

The American men and women must stand constantly against Kidney trouble, because we eat too much and all our food is rich. Our blood is filled with uric acid which forces kidneys strive to filter out, they weaken from overwork, become sluggish, the eliminative tissues clog and the result is kidney trouble, bladder weakness and a general decline in health

When your kidneys feel like lumps of lead, your back hurts or the urine is cloudy, full of sediment or you are obliged to seek relief two or three times during the night; if you suffer with sick headache or dizzy, nervous spells, acid stomach, or you have rheumatism when the weather is bad, get from your pharmacist about four ounces of Jad Salts; take a tablespoonful in a glass of water before breakfast for a few days and your kidneys will then act fine. This famous salts is made from the acid of grapes and lemon juice, combined with lithia, and has been used for generations to flush and stimulate clogged kidneys; to neutralize the acids in the urine so it no longer is a source of irritation, thus ending bladder disorders.

Jad Salts is inexpensive, cannot injure, makes a delightful effervescent lithia-water beverage, and belongs in every home, because nobody can make a mistake by having a good kidney flushing any time. Advertisement.

Ginter Prices Cut Living Costs
Cash Buying, Cash Selling, No Food Trust Tribuler, Just Your Money's Worth in Pure Foods. 100 Convenient Stores in Boston and Suburbs

BUTTER 66c Lb. — Finest Quality Creamery Butter
EGGS "Wm. Ellis" Extra Fancy Fresh 80c Dz. — "Pine Grove" Fancy Selected, Warranted Dz. 65c
Cheese White or Yellow Cream Cheese, Made from Pure Whole Milk and Fatty Cured, Mild or Snappy Lb. 38c
TEAS Orange Pekoe Ceylon, Oolong, English Breakfast or Mixed — Other Stores Charge 50c, Our Price Lb. 45c
Coffee Other Stores Charge 55c Lb. 43c — "Golden Rose" Rich Blend Old Coffee
Coffee Other Stores Charge 65c Lb. 49c — "John Alden" Coffee Perfection
Corn "Golden Rose" Extra Fancy, Dairyo Maine Sweet Cream Corn, Dozen 2.25 Can 19c
Evap. Milk Everyday Brand Tall Can 14c
Cond. Milk per Can Can 18c
Royal Baking Powder 12 oz. Can 38c
Karo Crystal White Corn Syrup Can 23c
Aunt Jemima's Pancake Flour Pkg. 14c
Fairy or Palm Soap 4 Bars 29c
Campbell's Baked Beans Can 12½c
I-car-de Salad Dressing 6 oz. Bot. 23c
Peas "Golden Rose" 10th Pack Can 19c
Tomatoes "Golden Rose" Extra Fancy No. 2 Can 14c
Pea Beans SMALL WHITE Lb. 9c
Sardines American Smoked in Oil Can 12½c
Raisins Thompson's Seedless, New 1919 Pack Lb. 23c
Cocoa "GOLDEN ROSE" 6-oz. Bulk Lb. 39c
Catsup Ripon's New Pack Bot. 15c
Bacon MACHINE SLICED Lb. 47c

City Phone Quick Delivery — FREE! MORE POINTS 35 MILES—$7.50 ORDER
The GINTER Co
United Boston Food Administration License Nos. G-07756—G-00696—G-05198
2 Union St. Cor. Elm St. Haymarket Sq. | 163 Summer St. South Station | 32 Tremont St. Cor. School Boylston Sts.
45 Brimfield Street Near Corner Tremont | 869 Washington Street Adams Square
Also 95 Suburban Grocery Stores

VORENBERG'S

Mothers:
Your boy's clothes problem is easily solved here. Substantial, stylish clothes, which your boy will delight to wear. Clothes well made and at exceptionally low prices.

Juvenile Overcoats
$6.50

Overcoats
(Sizes 3 to 10 Years)
$9.95

School Overcoats
(Sizes 10 to 18 Years)
$14.95

Boys' Mackinaws
$7.45

Boys' Fancy Plaid Mackinaws
$10.00

THE BIG STORE—AN ENTIRE BLOCK
VORENBERG'S
WASHINGTON, HANOVER AND ELM STS.

Sloan's Liniment
Kills Pain

THE QUESTION OF THE HOUR!

Nicholas Murray Butler
President of Columbia University

WARNS AMERICA

that "if present conditions continue, chaos will result with

MIGHT RULING RIGHT

the very principles we fought with military weapons"

He says: "Liberty's Enemies Urge Revolution in Pulpit and Press."

"MUST THE AMERICAN GOV'T COMMIT SUICIDE TO GIVE INDUSTRY BETTER ORGANIZATION?"

"A Great Economic Explosion Threatens to Destroy Society, National Existence and Civilization Itself"—

President Butler states with great emphasis, analyzing the country-wide struggle between

CAPITAL and LABOR

Read What He Has to Say Next Sunday in the

Boston Sunday Advertiser

REDFIELD WANTS BILLIONS TO FINANCE ALLIES

Atlantic City, N.J., Oct. 23—A world credit organization made up of the bankers of the United States and under control of the Federal Reserve [illegible] capitalized at billions of dollars, was suggested [illegible] Redfield, Secretary of Commerce, [illegible] Department at the Congress of Women's Clubs here today. [illegible] ond general session [illegible] International Trade.

The [illegible] finance [illegible] tions as [illegible]

Redfield [illegible] proval of [illegible] delegates [illegible] broke [illegible]

The credit [illegible] would be [illegible] ernment [illegible] a [illegible] to [illegible] bentures of [illegible] dollars [illegible] that every [illegible] the credits could become a member.

FAREY PLEADS FOR ALLIES.

John H Farey of Boston, honorary vice-president of the Chamber of Commerce [illegible] United States presided at [illegible]

Mr [illegible] pointed [illegible] are [illegible] they [illegible] and [illegible] he said [illegible] now [illegible] the Germans [illegible] "Paris [illegible] the actual [illegible] years passed [illegible] its true [illegible] pelled [illegible] lacking [illegible] looking [illegible] a year [illegible] and we [illegible] and unbridled [illegible] duty is [illegible] "Idle [illegible] sanctity, and [illegible] to save [illegible] and restore [illegible] ship [illegible] with which [illegible] maintain."

SAYS U. S. CAN HELP

Mr Farey [illegible] was the [illegible] material [illegible] power [illegible] knows [illegible] declared.

Mr Farey [illegible] defeated [illegible] resulted [illegible]

Addresses [illegible] sion of [illegible] Legacy [illegible] pleaded for [illegible] allies. He said [illegible] States [illegible] to [illegible] Belgium [illegible] trade with [illegible] many is [illegible] ments [illegible]

After 200 Years Name of Andover's Noted Village Is Changed

Lawrence, Oct. 23 — [illegible] famous for more than [illegible] turies as Pepe Village, Andover, [illegible] Village after the streamy which flows through it. The change of name is the result of the new [illegible] ness, Superintendent Crowley has issued orders that the rule closing the restaurants be suspended. The restaurants were closed about a month ago to remove the stay-out all-nighters [illegible] of loitering [illegible] during the police [illegible]

HYLAN IN CONFERENCE TO END DOCK STRIKE

New [illegible] Mayor [illegible] Butler and [illegible] of longshoremen [illegible] and [illegible] Mayor [illegible] outlined [illegible] stopping [illegible] Pacific [illegible] and [illegible] of [illegible] with [illegible]

MIDNIGHT CLOSING OF CAFES ENDED

AUTOIST FINED $150; MACHINE INJURED BOY

Hugo [illegible] of No. 1963 Dorchester [illegible] was fined $150 in [illegible] court today on [illegible] driving [illegible] automobile [illegible] Hugo [illegible] avenue and [illegible] and [illegible] was [illegible] [illegible] and [illegible] Hugo [illegible]

ALLEGED HOLD-UP MAN IS HELD FOR HEARING

[illegible] L. Doyle, twenty-three, of [illegible] Park was arraigned in [illegible] court today on three counts of [illegible] while armed and assault with [illegible] to rob when armed. He was [illegible] with holding up three men on [illegible] street Roxbury and [illegible] Monday street. The police say he [illegible] a shot at one latter [illegible] He pleaded [illegible] and was held in $2,000 [illegible] hearing October 29. According to [illegible] Mrs. Ethel [illegible] of No. 17 [illegible] street, [illegible] September 6. Lewis [illegible] Mrs. [illegible] Hanson street and Mrs. [illegible] were [illegible] up on Monday [illegible]

SECOND PAINTING BY GEORGE SHOWN TONIGHT

[illegible] A cart drawn by two [illegible] warm bears a load of fruit and [illegible] vegetables. Other figures follow, [illegible] the tools and the fruits of their labor. In the centre background is the harvest moon. The third painting of the series upon [illegible]

ARREST SIX STEEL STRIKERS AS FIREBUGS

Youngstown, Oct. [illegible] strikers were arrested early today [illegible] charged with planning to set fire to [illegible]

DENIES DIVORCE TO BASEBALL MAN'S WIFE

[illegible] refused to grant a final di- [illegible] to Mrs. Mamie F. A. Tibbetts, [illegible] charges H. Tibbetts, owner of [illegible]

CHICAGO UNION JANITORS DEMAND BIG INCREASE

HINES DENIES THREAT TO USE TROOPS IN STRIKE

Ship Board Names Secretary

[illegible]

"In the Evening"

Alexander H. Bill Co. Boston

Why Men Should Buy Clothes at the

NATIONAL SUPPLY CO.

Reason 4:

CREDIT

You'll find more than good clothes and low prices here. You'll find the fairest, most economical credit terms in New England.

For your own sake investigate us. See our big stock of quality suits and overcoats. Learn about our dignified credit system. Remember we have been satisfying customers for nearly 50 years. Give us a chance to satisfy you.

Men's and Boys' Clothing

WOMEN—*Our account checks enable you to buy in leading department and specialty stores.*

NATIONAL SUPPLY CO.

LEONARD A. CATES, Mgr.

46 Temple Place

SECOND FLOOR

Our Low[illegible]stairs rent saves you[illegible]money

Kornfeld's SPECIALTY BASEMENT

Boston's Greatest

TRIMMED HAT

Offering at Low Cost

Special for Thurs., Fri. and Sat.

5.99

A Few Are Illustrated

You will be surprised to see so large a display of low cost hats, in which every hat is carefully selected for its quality and style and yet is marked so low.

Silk velvets and Lyons velvets are used exclusively and the best quality trimmings and all new and desired colors.

MANY OTHER TRIMMED HATS, 2.99, 3.99, 4.99

CHILDREN'S HATS, 1.39 and Up.

Mail Orders 25c Extra

New Frames

OPEN DAILY AND SATURDAY TILL 6

Kornfeld's

SPECIALTY BASEMENT

65-69 Summer Street

Leopold Morse Co. Leopold Morse Co. Leopold Morse Co.

IF IT'S AT MORSE'S IT'S CORRECT, IF IT'S CORRECT IT'S AT MORSE'S

AROUND THE STORE

"That we may more effectively serve you" That is the reason for [illegible] Morse Store

The Complete new equipment [illegible] being installed [illegible] make the Morse Store Boston's finest Apparel Shop

Two-Trousered Suits, are being featured in the boys' department, with a wide assortment to choose from at $20 and $25. Attire equipment for boys, including Mackinaws, Caps, Neckwear and Blouses Sheepland Coats with genuine Wombat Fur Collar in two lengths, $12 and $15.

It has been sixty-seven years since the first Morse Store was opened in Dock Square

Men's Heavy Twilled-Silk Neckwear in an endless variety of patterns and the Newest Fall Colorings, $1.35. Imported French Madras Shirts and more for which you would pay custom shirt makers ten to twelve dollars. Our price $6.00.

We are Official Headquarters for Cadet and High School Uniforms. No profiteering here. Prices same as last year.

A Popular Shoe at a Popular Price. Men's Cordovan Color English Bal Blucher Cut from Calfskins' No. 1 Oak Calfskin, Genuine Oak Soles with South Shore Shoemaking. All the Smart Lasts, specially priced at $10.50.

Men's Genuine English Cape Gloves, unlined, for STREET WEAR. A Very Dressy Glove of HIGH GRADE and LOW PRICE, $3.00.

Old Morse Customers speak of this store as the House of LESS price and MORE value than any other.

Men Are Looking for the right [illegible] SWEATERS now and they [illegible] Morse's [illegible] suited to their needs and right at the price, $10.00.

A Cap Special of more than ordinary interest made of Connemarra Cloth, plain and smart designed at $3.50.

Leatherette Storm Coats, guaranteed not to crack, peel or leak, two lengths, $17.50 and $20.00. Genuine Leather and REVERSIBLE Imported Tweed Coats, finely Tailored, $75.00. Leatherette and Gravenette Reversible coats positively rain repellent, $45.00.

Juvenile Suits, all wool, fine grade. Excellent values in Blue Serge, Cheviots and Unfinished Worsteds, ranging in price from $9.00 to $13.50. Jersey Cloth Wash Suits and Jacket Suits at $12.50 and $13.50.

Velour Hats of regular stock but special quality value, $8.00, $10.00, $12.00.

Morse-Made Clothes for Boys combine sturdiness with good appearance

WHAT *IS* A GOOD OVERCOAT?

A GOOD OVERCOAT is one that stands up well under continual wear; that goes through rain, snow and sleet, the rough treatment of motoring or train travel and still looks and feels like a regular overcoat.

To make such a coat requires the judgment and discrimination of many years of tailoring, knowledge of good fabrics, ability to create good styles and the experience to do good tailoring.

Sixty-seven years of serving the requirements of New England men has placed us in a pre-eminent position to know what is most desirable in overcoats for the New England winter.

This choice selection of coats embraces a large variety of styles and an entire floor of the MORSE building is devoted to their display. If you want to be surprised ask to see the showing at $40.00

Price Range $35, $40, $45, $50 to $75

Complete Outfitters for Men and Boys

Washington Street Cor. Brattle

Leopold Morse Co.

Adams Square

Back goes your money if you're dissatisfied

Open Saturday evenings until nine o'clock

SAVAGE ELK BARBECUED FOR FIREMEN'S FEAST

Burnham, Pa., Oct. 17.—A mammoth roast elk furnished the rather unusual piece de resistance at a barbecue of the Burnham Volunteer Fire Department.

The elk, "Roaring Bull," was one of a herd that was protected in the State game preserve of Pennsylvania. Some years ago the elk roamed wild on the Pocono and Kittatinny mountains in this section, and the State decided to protect them.

The carcass was turned over to the firemen, who sent the head for $150 and each of the two available teeth for $50.

OUCH!! RUB PAINS OUT WITH RELIABLE OLD ST. JACOBS OIL

When your back is sore and lame or lumbago settles in your back so you can't stand up, don't suffer. Get a small trial bottle of old, honest, St. Jacobs Liniment" at any drug store, pour a little in your hand and rub it right into the pain spot, and by the time you count fifty the soreness and lameness is gone.

Don't stay crippled! This soothing penetrating oil never disappoints and quickly conquers the severest pain. Not one cent needs the misery. It is magical yet absolutely harmless and doesn't burn or discolor the skin.

Nothing else stops lumbago, sciatica and lame back so promptly and surely. It never disappoints.

U. S. TO ESTABLISH EMBASSY IN GERMANY

Washington, D. C., Oct. 22.—The United States will be represented in Germany by an ambassador, soon after the treaty of peace is ratified, it is learned at the State Department. A charge of affairs may be sent into Germany upon ratification of the treaty pending the appointment of an ambassador. Diplomatic representation in Austria-Hungary will probably be reduced from an embassy to a legation.

Assistant Secretary of State Frank L. Polk is generally mentioned as the President's choice for ambassador to Germany, but it is understood that he does not desire the appointment.

NEED PIGEON EXPERTS IN AVIATION SERVICE

Due to the fine work done by pigeons in the war, on the battle fronts and with submarines, the government authorities are trying to find those who know something about carrier pigeons and care to become pigeon experts. A large number of [illegible] will be given [illegible] and they will be trained to [illegible] their stations [illegible] made with Lieut. R. J. Dunne, of Chief Carpenters Mate D. Quinlan at No. 1 Causeway street, Boston.

BLISS NATIVE HERBS in Tablet Form

TO-NIGHT AT BEDTIME

You feel OUT-OF-SORTS, RUN DOWN or ALL IN from over-exertion, if you are TIRED, PAPED, or your LIVER IS OUT OF ORDER, take BLISS NATIVE HERB TABLETS. In seven years of HEADACHE or BILIOUSNESS Two Tablets is no failure. You will get up next morning feeling very much better. Bliss Native Herb Tablets act gently but effectively on the liver, stomach and bowels. The dollar box contains 200 tablets, and usually lasts six months. Get the genuine, and look for the Full name and money back guarantee on each box. The original Bliss Native Herb Tablet is [illegible] photograph of Bliss and picture of Nahant Capitol on every box, which also bears [illegible] seal containing signature of Alonzo O. Bliss. 75c. and $1.25. Sold by leading druggists and local agents everywhere. Dr. Alonzo O. Bliss Co., Washington, D. C.

Who Will Give Young and Petite John Horgan a Suit?

[illegible]

ANNIVERSARY OF NOTRE DAME COURT

[illegible]

ABSOLVED BY LANSING, SAYS BERNSTORFF

Colonel House Also Acquitted Him of Propaganda, Declares Former Envoy

By International News Service

[illegible]

ALBERS REPLIES TO TATMAN'S LETTER

[illegible]

Has Oldest Mule in Country

[illegible]

"Say it with Flowers"

NOTICE

Through an error in our advertisement in this newspaper last Tuesday we announced that the Juvenile Wedding Exhibition by members of the Children's Shop Society of New England would be held in our store. We does exist—imagine this week. This was an error, as the exhibition closed last week.

Penn the Florist

Boston's Flowerphone Beach 6900

124 Tremont Street

New England's Fastest Growing Store

FRIDAY BARGAINS

The New England's Fastest Growing Store, has always been foremost in offering dependable merchandise at moderate prices. These bargains are our day specials for Friday only. They include manufacturers' samples, special lots of merchandise, and other articles taken from our regular stocks and reduced in price. All are remarkable bargains. We do not guarantee to fill mail or phone orders on these items.

Red Signs Point the Way to These Savings Friday---Look for Them

Beacon Street — Tremont Street

HOUGHTON & DUTTON Co.

We Give and Redeem Legal and Profit-Sharing Brown Stamps

Boys' School Overcoats
Each
4.77
A special lot just received; 1 lot of tan and brown, full lined, belt all around; all sizes 3 to 8
THIRD FLOOR

Folding Card Tables
Each
3.49
Mahogany finished frame covered with felt or imitation leather, rubber tips and brass or nickel corners.
FIFTH FLOOR

Red Cross Beacon Combination Mattresses
Each
12.49
This mattress has 35 [illegible] on top, bottom and sides, centre is filled with rattan fibre and the excelsior—made to last a long time and give satisfaction.
FIFTH FLOOR

Men's Wool Mixed Shirts and Drawers
Garment
1.87
[illegible] well known Bradford brand, noted for its good wear and quality. Shirts are made with ribbed bottoms and drawers have suspender straps. Sizes 34 to 44.
STREET FLOOR

Dutch Curtains
Set
1.75
Durable quality scrim, hemstitched bands with full narrow hemstitched ruffles and ruffled valance.
FOURTH FLOOR

Girls' Rubbers
Pair
59c
Storm and low cut, all sizes; value 75c.
STREET FLOOR—REAR

Stevens' Crash
Yard
29c
Extra special lot of heavy Stevens' brand all linen, tiled bed and bath sheeting; [illegible] lengths; worth up to 50c a yard.
Street Floor

Percales
Yard
25c
36-inch material, thousands of yards in mill lengths, worth off the [illegible] a yard.
Street Floor

Table Padding
Yard
1.45
Extra heavy 54 inches wide, all [illegible] finish.
Street Floor

Lining Cambric
Yard
15c
Black and colors, mill lengths, some slightly imperfect
Street Floor

Lingerie Crepe
Yard
26c
Mill lengths of 25c to 39c goods in a variety of colors.
Street Floor

Khaki
Yard
25c
36 inch wide, worth 35c a yard; mercerized drill, sateen finish, khaki colored cords and piece shirts.
Street Floor

Metal Bag Frames
Each
49c
Collapsible styles.
Street Floor

Women's Corset Covers
Each
46c
Tight fitting, made of cambric, high neck only, front trimmed with rows of pin tucks.
Third Floor

Corduroy
Yard
1.25
32 inches wide, in all the wanted shades, narrow and wide wale.
Street Floor

Boys' Hosiery
Pair
39c
Black cotton, medium weight, 2x1 and 1x1 ribbed, fast color, triple knee and four-thread heels and toes.
Street Floor

Women's Gowns
Each
1.69
Made of good quality cambric, high and square backs, with long sleeves, yoke trimmed with rows of pin tucks and hemstitching.
Third Floor

Dressmakers' Shears
Each
69c
Good quality, assorted styles.
Street Floor

Infants' Wrappers
Each
59c
Mephisto finish trimmed flat [illegible]
Street Floor

Men's Imported Gloves
Pair
1.65
Pure kid P. K. sewn, washable and shade, with black embroidered [illegible] 2-clasp value.
Street Floor

Corset Garters
Pair
12c
Rubber [illegible] with elastic web, white or drab.
Street Floor

Curtain Scrim
Yard
15c
Sheer quality, in striped patterns.
Fourth Floor

Children's Hosiery
Pair
25c
Black cotton fine ribbed, double heels and toes.
Street Floor

Knitting Yarn
Ball
18c
Large assortment of colors.
Street Floor

Wash Boilers
1.69
Made of tin, metal bottom, wood handle, seamless cover, size 8
BASEMENT

Dust Combinations
34c
Consisting of 2 Japanned dust pans and a 7-in. dust brush
BASEMENT

Women's Rubbers
Pair
69c
All sizes, [illegible] heels
65c value
STREET FLOOR—REAR

Women's House Oxfords
Pair
1.98
With rubber heels, broken sizes, $2.50 value, excellent for wear around the house
STREET FLOOR—REAR

Upholstered Sewing Rockers
Each
3.98
This rocker has full spring seat, deep cushion, roll tufted and [illegible] leather. Very suitable for [illegible] room of the house, fumed oak finish
FIFTH FLOOR

"Little Beauty" Night Lamps
Price
89c
An ideal lamp for the hallway, bedroom or bathroom; [illegible] will burn [illegible] hours.
BASEMENT

O'Cedar Combinations
98c
Consisting of 1 can genuine O'Cedar triangular shape mop and 4 ounces bottle (trial size) of O'Cedar polish
BASEMENT

Cobbler Kits
Price
79c
Consists of 1 [illegible] lasts, stand, hammer knife and 2 sewing awls

Many Other Bargains Not Advertised Here. Look for the Red Signs in All Departments.

HOUGHTON & DUTTON CO.

Young Men Don't Get Bald Cuticura Does Much To Prevent It

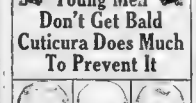

Dandruff, itching, scalp irritation, etc., point to an unhealthy condition of the scalp which leads to thin, falling hair and dreaded baldness. Frequent shampoos with Cuticura Soap and hot water followed by gentle applications of Cuticura Ointment usually prevent such conditions, especially if preceded by a touch of Cuticura Ointment on the tips of the fingers at the first indication of dandruff and itching.

Soap 25c, Ointment 25 and 50c, Talcum 25c. Sold throughout the world. For sample each free address: "Cuticura Laboratories, Dept. 15F, Malden, Mass." Cuticura Soap shaves without mug.

R. H. White Co.

ONE DAY OF REMNANTS AND OTHER ODD LOTS

in a Few Departments Only

Friday

To-morrow we will close out the relatively small number of remnants, odd sizes, discontinued styles, etc., that have accumulated in the past month.

All at Marked Down Prices

PLEASE NOTE That in most cases the lots are small, and while they were sufficient [illegible] sent to us, what you get will [illegible]

BLOUSES Marked Down
[illegible] $5.00
[illegible] $3.95
[illegible] 45c

MILLINERY Marked Down
[illegible] 49c
[illegible] 59c
[illegible] $2.98
[illegible] $2.98
[illegible] $2.98
[illegible] $3.98

"READY MADE" DRESSES Marked Down
Small Lot of Wool [illegible] $15.00
[illegible] $2.98
[illegible] $5.00
[illegible] $15.00

GIRLS' DRESSES Marked Down
[illegible] $2.98
[illegible] $5.00
[illegible] $15.00

NECKWEAR Marked Down
Black Plush Scarfs, one and three-quarter yards long, to inches wide..... $5.95

WOMEN'S HOSIERY Marked Down
No. 681—Women's Medium Weight Cotton Stockings, white, sizes 8½ and 9 ..... 19c
No. 2[illegible]—Women's Fine Mercerized Stockings, black, white, tan [illegible] all sizes in some, [illegible] sizes 11 and 11½ 29c
No. 5[illegible]—Women's Medium Weight Woolen Stockings, black, white, tan [illegible] sizes 8½ to 11 ..... 29c
No. 55—Women's Fine Ribbed Silk Stockings, grey; all sizes 50c

SOILED AND REPAIRED GLOVES
Chamoisette, Lisle Thread and Silk Gloves, odd sizes; black, white, pongee and mastic 39c
Odd Lots of Kid, Lamb and Wash Gloves, not all sizes 69c
Odd Lots of Kid, Lamb and Wash Gloves, all sizes $1.50
Odd Lots of Real Kid [illegible] $2.00
Odd Lots of [illegible] $2.50
Odd Lots of Wash Gloves, [illegible] Cape and Chamois, small sizes.. $1.00

STATIONERY Marked Down
[illegible] 15c
[illegible] 9c
[illegible] 25c

BOOKS Marked Down
[illegible] 25c

REMNANTS OF SILKS
All Remnants, fine new silks, collected from [illegible] needs; great [illegible] 69c to $2.00
All [illegible] Black Dress [illegible] Satins marked down ..... $1.25 to $2.00

REMNANTS OF VELVETS
Remnants Velvets, Velveteens and Corduroys ..... 89c Up

REMNANTS OF WOOL DRESS GOODS
All Remnants Wool Dress Goods, Coatings, [illegible] and Black [illegible] lengths and lengths ..... 69c to $3.00

WASH GOODS REMNANTS
All Remnants and Short Ends Fine Wash [illegible] weave and make collected ..... 19c to 69c

REMNANTS OF LININGS
Remnants Fine Linings, Satins and Printed Linings, lengths, colors and makes in big variety ..... 12½c to $1.50

LACE AND TRIMMING REMNANTS
[illegible] 25c
[illegible] 49c
[illegible] 69c
patterns to select from. Yard..... 69c

ODD BLANKETS AND BED SPREADS
Soiled and Damaged Blankets, white, grey and plaids, in all sizes. Marked down.
Soiled and Damaged Bed Spreads, in all sizes. Marked down..... 98c to $4.98

TOWELS Marked Down
Soiled and Damaged Linen, Huckaback and Turkish Bath Towels. Marked to, each ..... 5c to 49c

WHITE GOODS REMNANTS Marked Down
White Goods, Nainsook, Swisses, Dimities, remnants. Marked to, yard ..... 10c to 49c
[illegible] Flannelettes, Flannels, Etc., remnants. Marked to, yard..... 5c to 49c

DAMASK REMNANTS Marked Down
Table Damask Remnants, entire stock of short lengths. Marked to, yard ..... 39c to $1.79

TOWELLING REMNANTS Marked Down
[illegible] Towelling Remnants, entire stock of short lengths. Marked to, yard ..... 14c to 29c

HANDKERCHIEFS Marked Down
Women's Plain Linen, odd initial, colored border and one corner embroidered..... 12½c
Women's Odd Linen Initial, colored [illegible] and fancy border kinds..... 17c, 6 for $1.00
Women's One Corner Embroidered, all linen kinds 25c

BOYS' APPAREL Marked Down
[illegible] Mixture Golf Caps 75c
[illegible] 75c
[illegible] $1.25
[illegible] 75c
[illegible] $6.75
[illegible] $8.95
[illegible] $12.95
Boys First Long [illegible] Suits, broken sizes $15.00

PHONOGRAPH SUPPLIES Marked Down
[illegible] $3.75
[illegible] 98c
[illegible] 84c
[illegible] 23c
[illegible] 80c
[illegible] 21c
[illegible] $13.75

R. H. WHITE CO.

AMERICAN SPORT SECTION

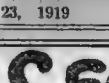

B. C. TONED DOWN BY COACH

Cavanaugh Using Methods to Prevent Unduly Swollen Craniums Over Yale Victory

By CHARLES E. PARKER.

Applying ever-tightening tourniquets to the heads of Boston College football players has been the chief occupation of Coach Frank Cavanaugh and his assistants since their return from the eventful trip to New Haven.

Just how successful this treatment has been in arresting the outflow of sensible football and retarding the to-be-expected inflation of Boston College craniums will be told when the Maroon and Gold encounters the Blue and Gold at West Point on Saturday.

Football players as well as the football public generally are prone to forget that no more than on either the story of a football game is not to d in the score.

Not even the most partisan Harvard man will claim their pre-war gridiron aggregations were really 26 and 48 points better than the Yale teams they opposed in 1914 and 1915. Yet those were the respective totals Crimson teams acquired in the two affrays. Nor will Dartmouth men contend their team of 1916 was 20 points better than Yale's 1917 aggregation which made history at Harvard and held Princeton to a single field goal.

NO CAUSE FOR BIG LEAD.

Yet, again, this immense pile of points was corralled by the Green. And while, in the vast majority of cases the better team is the victor, there are instances in abundance where teams, which on paper and in the light of comparative performan and in the actual playing of the game have been far superior to their opponents, have met defeat.

"They played better than they knew how," was quite the general comment at New Haven immediately after the Yale game. That comment was incorrect, of course, for no team plays better than it knows how, particularly when it is one that has been sitting at the feet of Frank Cavanaugh. What the B. C. team did do was to play for every bit there was in it and to minimize errors in judgment and form which often crop out in a game. By so doing and in addition gaining several lucky breaks in the game, the team prepared the way for its captain to become, temporarily, at least, the central figure in college football.

CANNOT COUNT ON ERRORS.

In the future contests football critics who oppose the B. C. eleven probably will not donate the points which ultimately prove the balancing factor in the score, and certainly B. C. cannot count on the opposition to commit fouls just when touchdowns seem in the making, as did Yale on two occasions, nor will the team always succeed by the poor judgment of opponents quarterback as was the case last week. Calling for rushes on fourth downs with several inches yards to go, and keeping his team in the scrum centre of the playing field when there were fairly wide strips of hard, dry turf along either side, constituted La Roche's big errors in the Yale game. He may be excused almost orders to do so but his prompt revocation to the first team would not alleviate that.

Limited to a comparatively small squad and with no dormitory system or training table to [illegible] the coach in keeping continuous [illegible] members Rex Sea, if it is to continue its success, cannot spend too much time confiding the laurels that were placed on his brow last week. The team is a comparatively light one, with a very limited number of real stars.

SPIRITED LINESMEN.

The lack of weight in the line is considerably overcome by the spirit and courage the linemen put into their play. As yet a rushing attack of inspiring quality has not been developed, due largely, undoubtedly to the fact that the squad lacks a broken field runner or a line punisher of Maxwell's ability. In the punting and drop kicking of Fitzpatrick, the passing play of Heaphy and the all-round work of Urban, the team possesses certain admirable assets, but its future success will depend almost entirely on the men working together and making their good efforts offset individual shortcomings.

The Army team which will oppose Bo See on Saturday will be stronger than the one that barely defeated the University of Maine last week. If so, playing football as it did against Yale last week and developing a bit more concentration in its rushing offence, should win from the Army. The psychological effect of the recent Yale defeat should have a disincentiving effect on the cadet eleven, and, unless the Army can slip the tourniquets from their heads, the effect of last week's game upon them should greatly aid them in their work.

Faintly from Newton comes the chorus, "Here's hoping."

HOLY CROSS SECONDS EASILY BEAT DEAN

Franklin, Oct. 23.—Holy Cross second team, with some varsity regulars included, had an easy time winning over Dean Academy, 24 to 0, on the local campus.

Exeter Captain May Have to Get Out of Football

Exeter, N. H., Oct. 23.—Exeter must [illegible] of captain Richard L. Dimar for the remainder of the season and his [illegible] last New Haven [illegible] [illegible] [illegible]

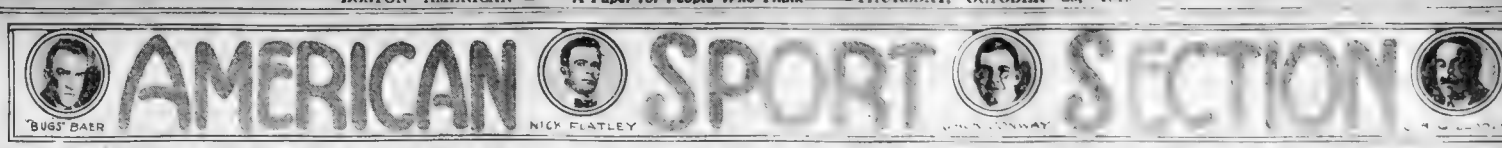

CROOKEDNESS CHARGE IN SERIES NOT BASED ON FACT

By HUGH S. FULLERTON.

Winter baseball opened with a rush with Comiskey offering $10,000 to anyone who would furnish him legal proof that any of his players did anything to lose a series game. Ban Johnson announced that the American League would be conducted next season as usual. Mr. Navin declared that the Detroit club would not change its policy of baseball because of the scandal. Mr. Frazee declared that the baseball public had been misled by false rumors that originated with the White Sox and Chicago club.

But before the start of the series I was told that the club with which I am associated was going to do its best to win the championship, and that I did not know what I was talking about when I said that there was a crooked game on foot. I have had a number of talks with some of the players of the Cubs, that I thought I knew pretty well. Nearly every one of them denied that there was any crookedness, and I have no reason to doubt their word. I have also had a talk with Comiskey, and he declared that he had no knowledge of any crookedness. I have had a talk with Ban Johnson, and he declared that he had no knowledge of any crookedness. I have had a talk with Charles A. Comiskey, and he declared that he had no knowledge of any crookedness. I have had a talk with Charles A. Comiskey, and he declared that he had no knowledge of any crookedness.

I have had a talk with Charles A. Comiskey

This Day in History—October 23, 1919

THIS is the anniversary of the birth, in 1811, of Franz Liszt, the famous Hungarian composer and pianist. As a pianist he has never been excelled. With Chopin and Schumann he established the modern method of writing for the piano. He died in 1886.

The Happiness of Life Depends Upon the Quality of One's Thoughts

Magazine Page

The Women of the Sikhs

THE women of the Sikhs occupy a very high place in the society of the race. When the Sikhs took the sword as their profession many of the women made themselves distinguished for their courage and statesmanship.

The Wicked Marquis

By E. PHILLIPS OPPENHEIM

Love and Revenge Centre About an Agreeable English Aristocrat of the Old School

What Has Happened

The Marquis of Mandelevs, an English nobleman of a type of days gone by, finds himself nearly bankrupt from law cases against Richard Vont, the occupant of a cottage on his estate who refuses to vacate his own property. The Marquis' solicitor informs him that the sum of eighteen thousand pounds is needed to settle the court bills and that it would be useless to make another appeal, even to the House of Lords. A young woman sp ass to the Marquis in the gr l room of the Savoy and he mu ks her. David Thain, a young American millionaire, protege of the Duchess is introduced to the Marquis. The Marquis relates to Thain how he took the daughter of Vont away with him. After lun heon he calls on Marcia Hannaway and tells her that the allowance he has made her has not been paid recently and he is in a row with the solicitor about it. Thain is given a dinner party after which the Marquis tells Thain he would like to make a million dollars without trouble to himself and with no chance of loss. Thain suggests oil stock. Marcia tells her publisher, James Borden, that she cannot marry him. She decides to go to Mandelevs, where is to see her father, Richard V n. Thain visits his bo and . The Marquis tells h s secret . Thain has bought 40 00 shares

"Precisely," the Marquis [illegible] "That is the [illegible] take [illegible] daughter [illegible] [illegible] [illegible]

KRAZY KAT

Copyright, 1919, International Feature Service, Inc.—Registered U. S. Patent Office.

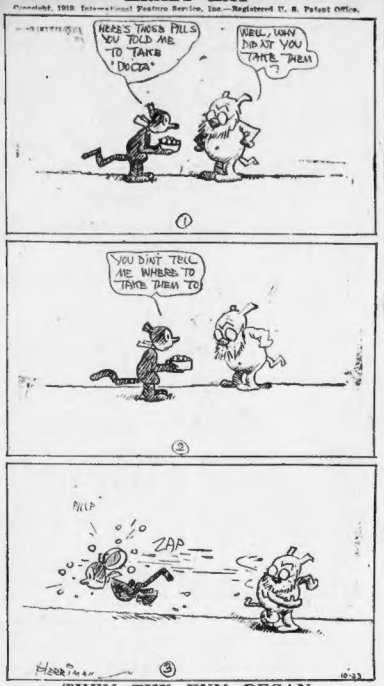
HERE'S THOSE PILLS YOU TOLD ME TO TAKE "DOCTA"
WELL, WHY DID'JA YOU TAKE THEM?
YOU DIDN'T TELL ME WHERE TO TAKE THEM TO!
PILLS
ZAP
HERRIMAN
10-23

THEN THE FUN BEGAN

Copyright, 1919, International Feature Service, Inc.

THE GENERAL

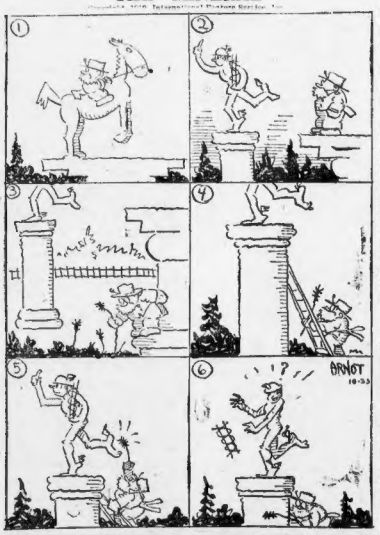

Kabibble Kabaret

Copyright, 1919, International Feature Service, Inc.—Registered U. S. Patent Office.

DEAR MR. KABIBBLE
THIRTY YEARS AGO MY HUSBAND DESERTED ME — DO YOU THINK HE WILL COME BACK?
MRS. JAUDON —

YOU CAN'T TELL — MAYBE HE'S BEEN TRYING TO GET YOU ON THE PHONE!

BRINGING UP FATHER

Copyright, 1919, International Feature Service, Inc.

By George McManus

JIGGS—WOULD YOU MIND WAITING UNTIL I GET BACK? I HAVE A CALL I MUST MAKE.
I'M IN NO HURRY. DOC I'LL TAKE CARE OF YOUR OFFICE UNTIL YOU GET HERE!
DR. BILL
THIS IS DOCTOR GREY'S OFFICE, ISN'T IT?
YES MUM.
YOU'RE A WONDERFUL DOCTOR—MY FATHER TOLD ME YOU CURED HIS GOUT WHILE I WAS AT COLLEGE AND I JUST HAD TO COME IN AND MEET YOU AND THANK YOU SO THERE, YOU OLD DEAR!
I WONDER IF I COULD STUDY UP AN' BECOME A DOCTOR?
10-23

JERRY ON THE JOB

Copyright, 1919, International Feature Service, Inc.—Registered U. S. Patent Office.

That's a Conservative Estimate

HOHO—WHAT A FUNNY LOOKING LOCOMOTIVE.
'SA A GOOD OLD LOCO
COUPLA BUMS—I GUESS
THAT ENGINE WON A RACE WITH ANOTHER LOCOMOTIVE LAST WEEK.
—AND THAT AIN'T ALL—I DROVE IT TO VICTORY IN THAT RACE—S WOW—SOME SPEED!
SPEED? HOW FAST DIDJA GO?
UM—I GUESS WE MUSTA BEEN DOIN' 45 OR 50 MILES AN HOUR—
BETWEEN US.
10-23

ABIE THE AGENT

Copyright, 1919, International Feature Service, Inc.—Registered U. S. Patent Office.

Still It Was an Invitation

I'LL GO AFTER THIS SPIERO GUY, IF IT COSTS ME MINE LAST PENNIES IN COURT!
YOU SAY THAT AN ARGUMENT AROSE AND THAT SPIERO SMASHED YOU?
YEH—RIGHT IN THE MIDDLE OF THE EATING—THIS A ROTTEN WAY TO TREAT ME, A GUEST
WERE YOU INVITED TO SPIERO'S PARTY?
YEH
DID HE SEND YOU A WRITTEN INVITATION?
NO, HE GIVONE TO ME, PERSONAL
CAN YOU REMEMBER WHAT HE SAID TO YOU?
YEH—HE SAID "NOW THAT YOU'RE HERE, YOU'RE INVITED!

POLLY AND HER PALS

Copyright, 1919, Newspaper Feature Service, Inc.—Registered U. S. Patent Office.

Not Much Hope Here for the Defendant

IF YOU CAN SWITCH YOUR LOVE LETTERS FROM AUNT MAGGIE, HER BREACH OF PROMISE SUIT WILL COLLAPSE!
BUT I AIN'T GOT NO IDEAR WHERE SHE KEEPS 'EM!
CHEER UP PECAN, I'LL ASK HER!
YSAY YOU WEARS MR. PECAN'S LOVE LETTERS IN A BELT?
THAT'S WOT I DOES, MY DEAR!
STRANGE! I NEVER NOTICED THAT YOU WORE A BELT!
OH! I WOULDN'T SAY AS HOW IT WAS STRANGE, SAM'L!
SEEIN' AS HOW IT'S SEWED TO THE INSIDE OF MY CORSETS!
PLOP!
CLIFF STERRETT 8-23

US BOYS

Copyright, 1919, International Feature Service, Inc.—Registered U. S. Patent Office.

Silence Exerts a Great Pressure

RUMOR!
IT HAS BEEN WHISPERED AROUND OUR ENTIRE NEIGHBORHOOD THAT SHRIMP FLYNN STOLE A DOLLAR BILL. AS A CONSEQUENCE HE HAS BEEN SORTA OSTRACIZED BY OUR BEST PEOPLE. THINGS HAVE BEEN SAID ABOUT HIM THAT YOU WOULDN'T WANT SAID ABOUT YOU. WE DON'T KNOW WHETHER TO FEEL SORRY FOR HIM, OR NOT. IT'S AWFUL.
SILENCE!
I'L BET CHA A MILLION BUCKS HE IS.
AW, GET AWAY!
THIS HERE GUY SAYS YOU AIN'T A FIRST CLASS SCALLYWAG-SHRIMP WHAT CHA KNOW ABOUT THAT?
TOM McNAMARA 10-23

HON AND DEARIE

Copyright, 1919, by International Feature Service Inc.

Dearie Spoke Just in Time

I WONDER WHAT I'VE DONE TO DISPLEASE YOUR FATHER, DEARIE, HE HARDLY SPOKE TO ME AS I PASSED HIM JUST NOW.
I DON'T KNOW, HON DEAR
BUT I DON'T WANT HIM TO BE SORE ON ME—IF HE'S GOT ANYTHING AGAINST ME—I WANNA KNOW IT.
YES LOVEY!
THERE HE IS IN THE NEXT ROOM!
I'LL GO IN AND SPEAK TO HIM—
I'LL ASK HIM WHAT I'VE DONE TO LOSE HIS ESTEEM.
NO HON, YOU'D BETTER NOT BOTHER HIM NOW—I JUST HAPPENED TO THINK—
—HE CUT HIMSELF WHILE SHAVING MISSED HIS TRAIN, BROKE HIS GLASSES AND LOST AN UMBRELLA ALL SINCE THIS MORNING.

HAVERHILL MAN FIGHTS SCHOOL VACCINATION LAW

Haverhill, Oct. 23—Percy Spofford contends that the city cannot compel him to have his children vaccinated in order that they may be permitted to attend the public schools. He has engaged counsel to fight the vaccination ruling in court. His children have been absent from school about three weeks as a result of his determination not to have them subjected to virus inoculations. A representative of the American Liberty Society of Boston has been in the city investigating the case.

14 HURT, 13 ARRESTED IN PANT STRIKE RIOTS

St. Louis, Mo., Oct. 23—Two persons were seriously injured, a dozen others cut and bruised, and thirteen are under arrest as the result of riots between strikers and employes of the Epstein Pants Co here today.

BROOKLINE READY TO RAISE MAHAN FUND

Final preparations for a campaign to raise a fund for the widow and five children of Foseman Michael J. Mahan of the Brookline Fire Department were made at a meeting of the fund committee at Brookline Town Hall. The campaign will be launched Saturday. Mahan was killed last Saturday when two pieces of motor fire apparatus crashed. The fund committee includes Henry W. Lamb, chairman; George H. Worthley treasurer; Willard W. Estabrook, John F. Wales and Edward A. McIntire, secretary.

SHOOTS AT PHEASANT AND KILLS A FOX

Lexington, Oct. 23—Robert William Armstrong of No. 205 Massachusetts avenue, East Lexington, is the luckiest hunter in town. While shooting at a pheasant yesterday and killed a fox

W. L. Douglas Shoe Co.

W.L. Douglas

"THE SHOE THAT HOLDS ITS SHAPE"

$6.00 $7.00 $8.00 $9.00 & $10.00

You can save money by wearing W.L.Douglas shoes, the best known shoes in the world. Sold by 106 W. L. Douglas own stores and over 9000 shoe dealers. W. L. Douglas name and the retail price stamped on the bottom guarantees the best shoes in style, comfort and service that can be produced for the price.

The stamped price is W. L. Douglas personal guarantee that the shoes are always worth the price paid for them. The prices are the same everywhere they cost no more in San Francisco than they do in New York.

W.L.Douglas shoes are sold through our own stores direct to the wearer at one profit. All middlemen's and manufacturing profits are eliminated. By this method of marketing our shoes, W. L. Douglas gives the wearer shoes at the lowest possible cost.

W. L. Douglas $7.00 and $8.00 shoes are absolutely the best shoe values for the money in this country. They are the leaders everywhere. W.L.Douglas $9.00 and $10.00 shoes are made throughout of the finest leather the market affords, with a style endorsed by the leaders of America's fashion centers; they combine quality, style and comfort equal to other makes selling at higher prices.

W. L. Douglas shoes are made by the highest paid, skilled shoemakers, under the direction and supervision of experienced men, all working with an honest determination to make the best shoes for the price that money can buy.

BOYS' SHOES Best in the World $4.00 $4.50 $5.00

CAUTION Insist upon having W.L.Douglas shoes with his name and price stamped on the bottom.

If W. L. Douglas shoes cannot be obtained in your locality order direct from factory by mail. Parcel Post charges prepaid. Write for Illustrated Catalog showing how to order by mail.

W. L. Douglas, President
W. L. DOUGLAS SHOE CO.
510 SPARK STREET, BROCKTON, MASS.

W. L. DOUGLAS STORES IN BOSTON:
★635 Washington Street (opp. Essex St.) | ★381 Washington St.(opp. Franklin St.)
★130 Hanover St. (near Washington Street) | 82 Court Street (corner Howard St.)
Stores marked with a ★ carry complete lines of W. L. Douglas Shoes for Women

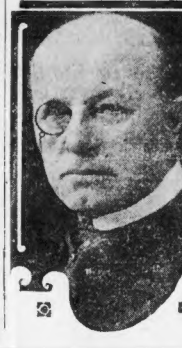

NUXATED IRON

"I believe it my own duty to call attention to Nuxated Iron, due to my personal use of Nuxated Iron"

Former Health Commissioner Wm. H. Guilfoy, of the City of Chicago. "From my own experience with Nuxated Iron I feel it is such a valuable blood and nerve building preparation that it ought to be in every hospital and prescribed by every physician in the country. Nuxated Iron helps to make healthier women and stronger, sturdier men. Satisfaction guaranteed or money refunded. At all good druggists.

The Stomach Begins

digestion, but the most important work is done by the bowels, liver and kidneys. Failure of these to act efficiently allows the whole body to be poisoned.

BEECHAM'S PILLS do more than produce bowel movement. Liver, skin and kidneys are influenced to more active effort with resulting increased effect. It is always safe to take

Beecham's Pills

Sold by druggists throughout the world. In boxes, 10c., 25c.

LEO DITRICHSTEIN, credited with being the greatest lover on the American stage, who admits that he is ignorant of women. He opens at the Tremont Theatre Monday in a play of intense lovemaking.

STAGE LOVER IS IGNORANT OF WOMEN

The greatest lover on the American stage knows very little about women and always travels with his wife. This is the paradox presented by Leo Ditrichstein, who would like to play other roles than that of the eternal lover, if the public would let him.

Some are born lovers, some become lovers and some have love making thrust upon them. The last is the case of Ditrichstein, who has more methods of thrilling his feminine spectators than an income tax dodger has of evading the law.

The season before last he struck, and gave a powerful performance of Calderon de la Barca's "The Judge of Zalamea," which was highly praised by the critics, but the public said:

"Never mind about that; give us more love-making."

He has responded with a play, the very frame and fabric of which is philandering. This is "The Marquis de Priola," by Henri Lavedan, built around a characterization of degenerate manhood and lost opportunities such as has not been seen since the Baron de Chevrial of Richard Mansfield. It opens at the Tremont Theatre next Monday.

Yet the modest Mr. Ditrichstein declares:

"Women are a closed book to me. My experience off stage with them has been so limited that I confess I know very little about them."

SECOND SERIES OF CITIZENSHIP LECTURES

Women of Greater Boston are taking an intense interest in politics, as evidenced by their eagerness for citizenship instruction from the Boston League of Women Voters, according to a statement issued today. A second course of citizenship lectures will be given, starting October 28, when Mrs. William Healy will speak on "How Massachusetts Cares for Her Socially Unfit." Albanian, Jewish and Italian groups are being formed, and the first of two lectures for Armenian women will be given at the Sherwin School, Roxbury, October 28. Mrs. Ida Porter Boyer will discuss "Women's Interest in Citizenship."

PLAN DRIVE FOR RHODE ISLAND'S $100 BONUS

Providence, Oct. 23—Military organizations are arranging a State-wide campaign in the interest of the $100 bonus for service men promised by Governor Beeckman, who stated he would recommend a bond issue of $2,500,000 by referendum the first week of the General Assembly in January. It is understood that Frederick S. Peck, chairman of the House Finance Committee, has already laid plans for printing bonds that there may be no delay in paying the men after the election and positively before the General Assembly adjourns.

RIDICULE 6-CENT FARE THREAT IN PROVIDENCE

Providence, Oct. 23—The receivers operating the street car system in the State were charged with "preserving a plum for reorganization purposes" in demanding $1,380,000 as a replacement reserve fund and the threat to discontinue operation was ridiculed by attorneys representing nine cities and towns, before the Supreme Court asking that the order of Judge Vincent, who allowed a six-cent fare, be vacated. Court adjourned to Friday when it is expected a decision will be given.

FORBES-ROBERTSON TO APPEAR AT WELLESLEY

Sir Johnston Forbes-Robertson will give a reading of "Hamlet" to Wellesley students on Saturday, November 1. The date has announced that he will soon retire to give all of his time to painting. He retired from the stage in England five years ago. He is accompanied on his present tour by Lady Forbes-Robertson, formerly Gertrude Elliot of this country and a sister of Maxine Elliot.

Amusements.

TREMONT TEMPLE
BEGINNING MON., OCT. 27
SEATS NOW SELLING
A First National Attraction
MARY PICKFORD
IN HER SECOND and BEST PICTURE
FROM HER OWN STUDIO
"The HOODLUM"
BIGGER AND BETTER THAN "DADDY-LONG-LEGS"
Personally offered by Mr. Nathan H. Gordon

Amusements.

COLONIAL THEATRE
CHARLES J. RICH, Manager
Evgs. at 8:15. Mats. Wed. & Sat. at 2:10
CECIL LEAN
In the Smashing Musical Success
LAST 4 TIMES
"LOOK WHO'S HERE"
With CLEO MAYFIELD and Worlds and Whirls of Beautiful Girls!
Positively 4 Weeks Only
Next Monday Seats Now
The Sensational Musical Revue, Coming from an All-Summer Run at Liberty Theatre, N. Y.
GEORGE WHITE'S SCANDALS of 1919
WITH ANN PENNINGTON
Original Cast and the 50 BEAUTIFUL SCANDAL MONGERS

Amusements.

Evgs. 8:10 Wed. & Sat. 2:10
PARK SQ
Phone Beach 193
The Selwyns present
BUDDIES
A New Comedy by George V. Hobart, with Blanche Bates and H. B. Warner
Direction WM. A. BRADY, WOOD & YOUNG
LAST 4 TIMES
NEXT MON. 3 WEEKS ONLY SEATS NOW
THE SELWYNS PRESENT
HOLBROOK BLINN
IN
THE CHALLENGE
with
Alan Dinehart—Ben Johnson—Louise Dresser—Louise MacIntosh—Wilson Reynolds and an Impressive cast
A Powerful Story of a World Gone Mad
By
EUGENE WALTER
Direct from the Selwyn Theatre, N. Y.

Amusements.

PARK
CONTINUOUS 10 A.M. to 10.30 P.M.
PHOTOPLAYS For PARTICULAR PEOPLE
NOW PLAYING
LAST WEEK
THE GREATEST RACING STORY IN THE WORLD
CHECKERS
THOROUGHBREDS AND HIGH LIFE IN A DRAMA OF THE HUMAN EMOTIONS
STARTING MONDAY
Popular Demand Brings Back
Paramount-Artcraft's Production de Luxe
GEORGE LOANE TUCKER'S
THE MIRACLE MAN
"I think 'The Miracle Man' is the best picture I've ever seen."—MARY PICKFORD.

Amusements.

SHUBERT MAJESTIC THEATRE
J. J. SHUBERT MANAGING DIRECTOR
DIRECT SUBWAY CONNECTION
Seats at Little Building Ticket Office as Well as Theatre Box Office
Evgs. 8:10; Next Mat. Sat. 2:10
THE BEWILDERINGLY BEAUTIFUL MUSICAL FANTASY
FAIR HELEN
With Marcia Van Dresser And
ALLURING CHORUS OF 40
FOR TWO WEEKS ONLY

TREMONT THEATRE
CLARK & McCULLOUGH MANAGEMENT
LAST 4 TIMES
GEO. M. COHAN'S Great Character Comedy
A PRINCE THERE WAS
With GRANT MITCHELL
Mon., Oct. 27—Two Weeks Only
MR. LEO DITRICHSTEIN
In the Sensational Modern Drama
"The Marquis de Priola"
From the French of Henri Lavedan
Seats on Sale NOW

Amusements.

B. F. KEITH'S
THE AMUSEMENT CENTRE OF BOSTON
Twice Daily, 2 & 7:30. Beach 4744
KITTY DONER
SULLY & HOUGHTON
Asahi Troupe Elida Morris
Marconi & Fitzgibbons Potter & Hartwell, Larry Reilly & Co.
KELLAM & O'DARE
JAMES C. MORTON

Amusements.

THE FUNNIEST GIRL ALIVE
FLORENCE MOORE
IN THE FUNNIEST FARCE OF THE DAY
"BREAKFAST IN BED"
PLYMOUTH
Evgs. 8:30—Mats. Thurs. & Sat. 2:20
1 Mat Today
Engagement Extended!

SAM S. SHUBERT THEATRE
MESSRS. LEE & J. J. SHUBERT Managing Directors
Seats at Theatre Box Office and in Little Building Lobby
Evgs. at 8:15; Mat. Sat. 2:15
LEW FIELDS
In the Rollicking Musical Comedy
A LONELY ROMEO
DANCING IN EVERYTHING

BOSTON OPERA HOUSE
LEE & J. J. SHUBERT, PROPS. & MGRS.
Evenings at 8. MAT. SAT. at 2.
LAST 10 DAYS
THE WINTER GARDEN'S JOY
MONTE CRISTO, Jr.
With a $10,000 Cast
Seats at Little Building Also

Amusements.

HOLLIS Street Theatre
Charles J. Rich, Manager
Evgs. 8:15. MAT. SAT. 2:15
Special Engagement of 3 Weeks
MESSRS. COHAN & HARRIS present
MRS. FISKE
In a Comedy of Moonshine, Madness and Make-Believe
"Mis' Nelly of N'Orleans"
By Laurence Eyre
Under the Direction of Harrison Grey Fiske

Amusements.

SHUBERT WILBUR THEATRE
MESSRS. LEE & J. J. SHUBERT Managing Directors
Seats at Theatre Box Office and in Little Building Lobby
Evgs. 8:15. Mats. Wed. & Sat. at 2:15
WILLIAM HODGE
In His Newest and Greatest Success
"THE GUEST OF HONOR"

Amusements.

TREMONT TEMPLE TODAY & TOMORROW
PRICES 25c, 50c, 75c, $1 & $1.50
LAST WEEK 223rd-224th Times
MARY PICKFORD
IN
"DADDY-LONG-LEGS"
A FIRST NATIONAL ATTRACTION
Personally Offered by Mr. NATHAN H. GORDON

THE CRAIG PLAYERS
With Anna Craig and Mary Young
Thurs., Fri. Evgs., Sat. Mat. and Eve.
OTHELLO
ARLINGTON THEATRE
(Formerly the Castle Square)
Mats. Wed. & Sat. at 2:15. Evgs. at 8:15
Tickets on Sale Downtown at Filene's

ALL STAR WRESTLING
GRAND OPERA HOUSE
TONIGHT
ZBYSZKO vs. KNOPP
Ref. Paul Pasich
DERN vs. KLIONIS, Others
Phone Orders. Fort. Hill 4577

WALDORF THEATRE
322 TREMONT ST.
MATINEE AND NIGHT
THE SUNSHINE GIRLS
With BIGHY W. CRAIG

Amusements.

SCOLLAY SQUARE
OLYMPIA
PAULINE FREDERICK in "BONDS OF LOVE"
McWaters and Tyson, El Clere, Foley & Le Tore, Hills and Lockwood, Sherwin Dinus and DeWolfe, New Comedy.
Next Week "AUCTION OF SOULS"

BOSTON THEATRE
Continuous
Henry B. Walthall in "The Love Liar"
A Stolen Romance, Brown, Garden and Farrell, The Sherwin Sisters Bros. Evgs. 6:30 to 11:30

HOWARD
PACE MAKERS BURLESQUE with speed chorus and vaudeville. Always something doing. 1:30 11.

STRAND
MARION DAVIES in "Getting Mary Straight"
GEORGE BEBAN
In "Hearts of Men"
Organ Selection, Harry Keegan

Amusements.

MODERN & BEACON
AT BOTH HOUSES—ALL THIS WEEK
PARAMOUNT-ARTCRAFT SPECIALS!
"THE TEETH OF THE TIGER"
Twenty-three and a Half Hours Leave!
Dinus and DeWolfe, New Comedy.
CHARLIE CHAPLIN
In a Re-Issue of "The Floor Walker"

ST. JAMES
CONTINUOUS 1.30 to 11.30
"The Lone Star Ranger" Featuring
WILLIAM FARNUM
All New Vaudeville—½-Hour Show

BOWDOIN
SQ. THEATRE
CONTINUOUS
TOM MIX in "Rough Riding Romance."
ALICE JOYCE in "The Winchester Woman."
3 Vaudeville Acts.
Cont. 12 to 11.30
LANCASTER
Louise Glaum in "Sahara." Enid Bennett in "Stepping Out."

Amusements.

LOEW'S ORPHEUM
"FARMER'S DAUGHTER" comedy playlet; BURNS & KISSEN; FRANCIS & DE MAR; McLAUGHLIN & EVANS; ANNETTE & LORRELL, and others. New Comedy. Big spectacle, "THE THUNDERBOLT."
FRANKLIN PARK
CHARLES RAY in "The Egg Crate Wallop"
VAUDEVILLE ACTS
FENWAY AT BOYLSTON
"THE UNION GANG" Paramount Special
VIVIAN MARTIN in "His Official Fiancee"
Free Auto Parking
WASHINGTON CAMBRIDGE

Amusements.

Modge Kennedy in "Strictly Confidential." Big All-Star Vaudeville Acts.

GUARANTEED 14 Kt. SOLID GOLD $12

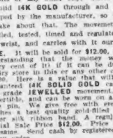

An opportunity to obtain a prize Bracelet Watch, this probably is the greatest value ever offered in this or any other city. These cases are made of solid 14K GOLD throughout and strongly, and so designed by the manufacturer, so there can be no mistake about that. The movement is beautifully jeweled and regulated and guaranteed. All ready for the wrist, and carries with it our guarantee FOR LIFE. It will be sold for $12.00, with the distinct understanding that the money will be refunded every cent of it) if it can be duplicated in any other store in the country for less than $20.00. Send check or money order and watch will insure you. A $25.00 Ruby Set Bracelet Watch will be sent on approval. Send cash by registered mail or postal money order.

K. BURNS & SON, Inc.
WHOLESALE & RETAIL JEWELERS
5 BROMFIELD ST. CORNER WASH.
ONE FLIGHT UP OPEN SATURDAYS UNTIL 10 P.M.
BOSTON · MASS.

Schools and Colleges.

Be a Stenographer

THE SHORT DAY COURSE is very popular among those who have time to pay for schooling; it increases business ability and thrift, now class now forming; morning class, $15 a month; afternoon class, $8 a month. Apply at Boston's leading business school, FRANKLIN ACADEMY, 126 Boylston st.; tel. Beach 2823.

Travel Guide.

EASTERN STEAMSHIP LINES, INC.

Last Trips to New York

BOSTON FOR NEW YORK DAILY EXCEPT SUNDAY, 5 P. M.
FOR BOSTON, SAT., OCT. 25
All the Way by Water via CAPE COD CANAL, inc. War Tax, 1c. Indin Whf. Daily and Sunday, 5 P. M.

$5.65

BANGOR $5.18
3 TRIPS A WEEK—INC. WAR TAX.
Leave India Wharf every Mon., Wed. and Sat., 5 P. M. for Rockland, Bangor and intermediate landings. Connections at Rockland for Bar Harbor and intermediate landings.

PORTLAND—$2.00
3 TRIPS A WEEK—INC. WAR TAX
Leave Central Wharf every Tuesday, Thursday and Saturday at 6 P. M.

ST. JOHN, N. B. $9.72
3 TRIPS A WEEK—INC. WAR TAX
Also EASTPORT and EUBEC, Me.
Central Wharf, Mon. & Fri. at 10 A. M.

Boston & Yarmouth S. S. Co., Ltd.
YARMOUTH, N. S. $14
3 TRIPS A WEEK—INC. WAR TAX
Leave Central Wharf Tuesday and Friday at 1 P. M.
All Tickets and Information—Wharf Office, Tel. Hub 4300 or City Office 332 Washington St., tel. Fort Hill 4625

NEW YORK $4.40
Price Includes War Tax
Via Rail and Boat
Leave Commercial st. wharf from So. Station 5.10. Steamer leaves Providence 8.30. All outside staterooms.
COLONIAL LINE 336 Wash. St., Boston Phone F. H. 2786

BAY STATE LINE NEW YORK $4.40
OUTSIDE STATEROOMS $1.00 and $2.25 Steel Steamships Georgia and Tennessee sail from Commercial wharf, Boston, at 5 p. m. Tickets and interrooms at South Station, Back Bay and Dorchester ticket office.

Used Cars and Accessories.

NEW TIRES HAVE ADVANCED
17-25%. Our used tires we will sell at the same old price. Every tire will give you satisfaction.

30x3	$2.00 to $4.00	30x31/2	7.50 to 11.00
30x3½	4.00 to 5.50	31x4½	7.50 to 16.50
32x3½	6.50 to 8.00	33x5	7.50 to 20.00
32x4	6.00 to 9.00	32x4½	7.50 to 14.00
33x4	7.00 to 9.00	35x5	8.50 to 15.00
37x4½	7.00 to 10.00	34x4½	8.50 to 15.00
37x4½	8.50 to 11.50	37x5	7.50 to 11.00

5% Discount for Cash with Order
A SQUARE DEAL TO ALL

BOSTON AUTO TIRE EXCHANGE
304 COLUMBUS AVE.
Tel. B. B. 1147 or B. B. 7328

AUTOMOBILES WANTED FOR CASH
MUST BE LATE MODELS AND IN GOOD CONDITION
Highest Prices Paid
Bay State Motor Car Co.
B. H. WICKES, Prop.
16 BERKELEY ST.
Near Corner of Tremont St.
Tel. Beach 3390

FORD COUPE

NEW 1920 Coupe, starter and lights. G. W. TURNER, 30 Stanhope st., B. B. 5092.

1919 Ford touring car with demountable wheels and carbon. Ford chassis, motor good, a bargain at $175.

2 NEW Ford touring car bodies, new run about bodies, $100 each, will take one in trade; used touring car bodies $65; windshields, top irons, guards, wheels, parts for a Ford at your own price. G. W. TURNER, 30 Stanhope st. B. B. 5092.

Everybody Get Cash Here
BIG MONEY FOR USED CARS.
TREMONT MOTOR TIRE CO., 11 Warren av., Boston. Tel. Beach 5493-5494-J

CADILLAC 4-PASS
FIRST-CLASS condition, starter and lights, bumper, good tires, $250. R. J. KENNEY, Milton 2130.

RADIATORS REPAIRED
EXPERT brass lasters, low prices; no radiator too bad for us to repair; rebuilt Ford radiators for sale. STAR AUTO RADIATOR CO., 284 Columbus av.

RADIATORS—ALL MAKES
REPAIRED, exchanged and for sale, low prices. UNION RADIATOR CO., 219 Cabot st., Cambridge.

DURANT limousine 1917, 7 pass., very powerful Continental motor, fine condition, 2 extra tires and rims, price very low. 3 Richland st., Roxbury.

FOR SALE—Ford car, 5 passenger, 1918 model, very good condition; price $375. Call at 7 Chilton st., Dorchester.

FOR SALE—Nearly new Singer lockstitch tire retreading machine. BABY SHOE CO., Newburyport.

BUICK 1917 touring car or roadster, fine mechanical condition, good tires, price $650. 108 Warren st., Roxbury; phone Rox. 0717.

HENRY BROS. garage bought and sold, all second-hand parts, 3-ton trucks or 5-pass. cars for sale, prices reasonable. Tel. Milton 1067.

LATE 1918 Ford sedan for sale, first-class condition, price $825. P. MELANSON, 29 Center st., Milton. Phone Lynn 5468.

CHEVROLET touring, winter top, motor in fine shape, good paint. Tel. 74140 Somerville.

STUDEBAKER 5, delivery, just overhauled, new paint, $1,000. 1,000 Washington st.

$250, OR offer, 1917 Grant Little Six, or trade for heavier car. Winthrop 914.

1917 FORD touring car with lot of extras, price $400. Telephone Bellevue 2274-M.

1917 BUICK in A-1 shape, price $750. Telephone Bellevue 2274-M.

1916 JEFFERY touring car, $500. 1000 Hyde Park av., Hyde Park. Tel. 2246-W.

1917 FORD sedan, price $600. Telephone Bellevue 2274-M.

Automobiles for Hire.

DAY OR NIGHT
FOR RENT, open or closed 1919 cities, reliable drivers, charges fair. Tel. Brookline 3533 or 2790.

TRUCKS for hire, 3-ton trucks with drivers, $6 per hour. Tel. 2393-R. ROSICHIAU CO., 353 Washington st., Newton, Mass., telephone Newton 2393.

BUICK touring car, ex-service man, $2 hour; rates anywhere, anytime. Back Bay 2271-W.

SEDAN, 42 hour, or special trips. STEEVES, 1 Warren av., Boston. Tel. 5105.

Yachts, Boats and Engines.

Winter Storage for YACHTS & LAUNCHES

UNDER COVER, storage for launches in largest and best fireproof plant on coast; prices on application. BAKER YACHT BASIN, INC., Quincy, tel. Quincy 2300. F. H. HOBDEN, General Manager.

Motorcycles and Bicycles.

BUY bicycles while they last, cut prices; tires a specialty. 50 Dover st., Boston.

BOSTON AMERICAN WANT ADS BRING RESULTS
FOR QUICK SERVICE CALL MAIN 5180

Real Estate—Miscellaneous.

$10,000 Net Income

WONDERFUL corner apartment property in Brookline, priced for term of years for $27,500 per year; excellent tenants; pays $10,000 year, after all expenses; will sell or exchange for city property on equity; brokers fully protected. GEO. W. JOHNSTON, 1299 Beacon st., Brookline; tel. 2190.

$4,700 NET INCOME

BOSTON business property, steel and concrete building; leased for ten years to wonderful schemer for $10,000 per year; net income $4,700 per year; will sell or exchange on reasonable basis; brokers fully protected. GEO. W. JOHNSTON, 1299 Beacon st., Brookline; tel. 2190.

CORNER OFFICE BUILDING

ON Kilby st.; all leased for term of years to excellent tenants; gross income $12,800 per year; net income about $5,000 per year; will sell or exchange to show 10 per cent; brokers fully protected. GEO. W. JOHNSTON, 1299 Beacon st., Brookline; tel. 2190.

5 IVY ST., BOSTON

BEAUTIFUL brick private residence, one minute from Beacon st. cars; 10 rooms, 3 baths, 3 open fireplaces, hardwood floors throughout, steam heat, garage; price $12,000; easy terms; brokers fully protected. GEO. W. JOHNSTON, 1299 Beacon st., Brookline; tel. 2190.

Commonwealth Av. Building

EXCEPTIONAL corner on Commonwealth av.; gross rental $7,000; assessed $50,000; mortgage $22,000; pays net income over 14 per cent; will exchange for good income property; brokers fully protected. GEO. W. JOHNSTON, 1299 Beacon st., Brookline; tel. 2190.

COAL GIVEN AWAY

6 TONS of coal free to any cold Lonely owner going away; house of 6 rooms and bath, in perfect condition; land 50 years old; steam heat, garage, range, shades, linens and linoleum included; $2,500 cash; Milton station; price $4,700; reasonable terms.

ANOTHER bargain in Wellesley—House of 8 rooms and 2 bathrooms; owner could live downstairs and rent up for $30, excellent condition, must be sold, owner going away; a few desirable rents, shown any time. RICHMOND, 105 Devonshire st., Boston. Tel. Fort Hill 413.

NORTH SHORE

GREAT BARGAIN, fine house lot, worth $1,500, only $750; commuting train to Swampscott, Mass. Box 693, Lynn, Mass.

PAINT $1.75 Gal. Roofing, Brushes at Cut Prices. SOUTH END HARDWARE CO., 1005 Washington st., Garland st., Boston.

BUNGALOW, $335—$35 DOWN
BALANCE $8 a month; brand new, in grove on lake, near State road; handy to Boston; heating, bathing, fishing. 7 9 20, Boston American.

PAINT $1.75 GAL. 25 Shades. Color card on request. Send for Varnishes at Lowest 68 Portland st. Prices.

WALL PAPER Thousands of Rolls—Low Prices—To Close HICKEYS, 180 Friend St., North Station

PAINT $1.95 a Gal. 48 Shades. Color card on request. Varnishes at ½ price Fahey Paint Co.—56 Pearl St., 59 Canal St.

WALL PAPER will do more toward brightening up the home than there is reason to suppose. Henry Bosch Co., Alfred Peats Branch, 11 Summer St.

Real Estate—Belmont.

TO BUY, sell or insure, tel. Camb. 633 and ask WILLARD E. CHERRY; he probably knows. Address 580 Mass. av., Cambridge.

Real Estate—Brookline.

For Sale or Exchange

WILL exchange for one or two-family house strictly modern 6-room family brick apartment house leased for term of years to excellent tenants, paying 10 per cent on equity; unusual investment opportunity; through investigation solicited; will exchange. GEO. W. JOHNSTON, 1299 Beacon st., Brookline; tel. 2190.

Beautiful Brookline Residence

10 ROOMS and billiard room, perfect condition throughout, all hardwood floors, six fireplaces, electric lights, etc., 7,000 feet of land, rent ever $3,000, price $12,000, easy terms; ready for immediate occupancy. GEORGE W. JOHNSTON, 1299 Beacon st., Brookline; tel. 2190.

One-Family House Wanted

WILL EXCHANGE splendid brick apartment house on Beacon st., Brookline, leased for term of years to excellent tenants; pays net income of $1,200 per year, for one or two family house; will pay cash difference if suitable for development. GEO. W. JOHNSTON, 1299 Beacon st., Brookline; tel. 2190.

Gross Income $11,500 Yearly

FINE INVESTMENT property on Commonwealth av., Brookline; 3 two-family houses, housekeeping suites with every improvement; gross income over $11,500 per year; will sell or exchange on assessed value basis. GEO. W. JOHNSTON, 1299 Beacon st., Brookline. Tel. 2190.

Real Estate—Arlington Heights.

Arlington Heights

TWO-FAMILY HOUSE, 11 rooms, all conveniences, hot-water heat, open fireplaces, large screened porches, choice location on hill, $6,000 less than cost to build; terms; full inquiries lot, price $9,000. Phone Arlington 595-W.

Real Estate—Cambridge.

INVESTMENT BARGAIN

For Sale—Near Central Sq., Cambridge, 11 tenements, 4 rooms each, rent now $22,800. A. M. STEWART & CO., 53 State st., Boston.

Real Estate—Dorchester.

DORCHESTER

$800 CASH above mortgage buys 2-family house of 5-room suites; rented $48 monthly; price $5,500. Owner, 31 Ellis st., off Dorchester sq., Boston; tel. Haymarket 2702 Parmenter.

DORCHESTER

IF YOU want to buy or sell your property sell or write, tel. Dor. 2486.

$2,600 Geneva Av.

544 ASHMONT ST., near Neponset av.; 4-room cottage for families, 1 suite 7 rooms, 1 suite 5 rooms, all modern; will rent $780; price $2,600, terms. H. B. HAMMOND, 1088 Dorchester av.

Real Estate—East Boston.

PRINCETON ST.—3-family house, gas and toilet on each floor, house in first-class condition; rents $1,080; price $7,500; terms; 1 mortgage at 5%. Apply to owner, 1 Bennington st.; office also open evenings.

Real Estate—Medford.

MEDFORD

FOR SALE—A 2-family house, newly painted, electric lights, gas, water heated, gas stove connected, set tubs, 2 front windows, fine location; houses like this selling for $7,000 to $8,000; vacant; for sale by owner, $5,900. Tel. Medford 692-W; McLEAN, 315 Main st., Medford.

$600 DOWN buys up-to-date cottage; can be occupied immediately. HARRIS.

$700 DOWN buys new up-to-date bungalow, new vacant. J. C. HARRIS, 53 Medford st., Medford; tel. 2393-R; ROSICHIAU CO.

IN MEDFORD—Must be sold, this estate of 7,120 ft. land, excellent location, 7-room cottage; cash offer; price $8,700. T. A. PLAISTED, 1095½ Broadway, Somerville; tel. 3487, 6231-W.

Real Estate—Needham.

FOR SALE—Needham, 8 rooms, fireplace, modern improvements, garage; land for garden, $4,000; terms. E. 34, Boston American.

Real Estate—Roxbury.

ANOTHER BARGAIN—3-family house, 4 rooms each; mortgage $1,250, rental $35, price $1,750, take $250 down. J. D. BRUCE, 328 Dudley st.

Real Estate—Quincy.

HOUGHS NECK BARGAIN

$150 DOWN and $20 a month will buy a 6-room cottage on car line; price $1,650. W. A. DUNHAM, 537 Sea st., Quincy.

Real Estate—Winthrop.

HOUSES to LET—Houses for sale, load MOORE, Highland station; tel. 1054-R.

Real Estate—Somerville.

FOR SALE—Near Highland sq., 7-room, single house; impr.; price $8,900. A. B. & L. K. WELDWOOD, 70 Cross st., Somerville.

WINTER HILL—2-family, steam heat, elec. lights, open plumbing, excellent location. Price $9,000; can be seen at once. A. B. & L. K. WELDWOOD, 70 Cross st., Somerville. Open Tues. evenings, tel. 749.

FOR SALE—Near Ball sq., 5-apartment house; 2 rooms, open plumbing, hardwood floors, front and rear piazzas, rents $912, price $7,200; terms; also have 8 and 6 rooms, steam heat, electric lights, etc., price $6,200. WALDO & BASSO, 8 Main st., Winter Hill, Somerville.

Real Estate Auctions.

Jamaica Plain Auction

Saturday, Oct. 25, at 3 P. M.

We Will Positively Sell to the Highest Bidder

Two lots and one single house, No. 294-296 Chestnut Avenue.

LOT NO. 1.

Here is an excellent opportunity to secure at your own price a fine, well-built, substantial home and 7718 sq. ft. of land; plenty of room for private garage.

LOT NO. 2.

A very desirable lot containing of 13,107 square feet of land, suitable for garage, manufacturing or industrial site, storage, etc. For terms and further details apply to

JOHN C. KILEY & CO.

78 Tremont St., Boston. Tel. F. H. 3030.

Extraordinary Opportunity
JAMAICA PLAIN—AUCTION
New two-family house, No. 16 Castleton St. Every modern improvement.
SATURDAY, OCTOBER 25, 1919
At 2:30 o'clock. Terms and information JOHN C. KILEY & CO., 78 Tremont St., Boston.

Houses to Let.

BEACHMONT, to rent, Nov. 1, house of 10 rooms and laundry; all improvements, furnace heat, hard wood floors, open plumbing, 2 baths, hot water, steam and electric, containing complete modern apartment of 4 rooms, or $45 furnished and heated. Tel. Revere 1003-W, or address P 69 Boston American.

TO LET on lease until May 1, 1920; 8-room house at 790 Dudley st., Dorchester. Partly furnished, hot water heater, gas; ready Nov. 1. Rent $70. Call Dor-hester 3102-W.

CHARLESTOWN—House, 8 rooms, gas, conveniences. MURRAY, 85 Hartlett.

Business Property.

FLOOR SPACE

New automobile buildings containing from 15,000 to 19,000 feet each; two levels; no elevators required; suitable for salesrooms or service stations; buildings extends from Brookline avenue to Dayton street; very exceptional frontage on each street. Apply on premises, corner of Brookline avenue and Boylston street, or to

Geo. W. Johnston,
1299 Beacon St., Brookline
Tel. 2190.

WANTED—Small garage for repair shop, that will accommodate from 10 to 12 cars. JAMES D. WADE, Keller & Howes' Garage, Winchester, Mass.; tel. Win. 796-R.

Stores and Offices.

S. M. LEVIN CO.
70-72 SUDBURY ST.
OFFICE FURNITURE, store and restaurant fixtures, Boston agents for H. J. Hunt, showcases, safes, refrig. safes, etc.; sold; cash or terms. Phone Haymarket 1508-R.

Storage.

HUB STORAGE WAREHOUSE,
869 Washington St., Tel. Beach 5.
Rooms $1 a mo. up. Licensed and Bonded.

Farms.

FARMS, FARMS, FARMS, on suit value, list J. WATERS RUSSELL, Chelmsford, Mass.

Apartments—Cambridge.

RUSSELL, ST., 7—Two unfurnished rooms, heated and lighted.

Apartment—Charlestown.

$2.50; 3 new rooms; gas and coal range. 22 Rhine st., Winter Hill car.

Apartments—Dorchester.

UNFURNISHED apts. to let, newly painted and papered. Apply at No. 3 Everett st., WM. H. HAY, Dor. 1000, 6445-W.

Apartments—Everett.

6 ROOMS, all improvements, electric lights, $19 per mo. 38 West st.; tel. Dor. 3273-W.

Apartments—Revere.

8 ROOMS, electric lights, best location, $45. Phone Revere 571-M.

Apartments—Roxbury.

SEVEN-ROOM apartment, steam heated, 18 west Dedham-st. Elm district. Inquire 49 Georgia st., Roxbury; tel. 1494-R.

HOTEL ELLINGTON, 24 Ellington st.; 4-room suites, $24. Apply to JANITOR.

THREE large rooms, with improvements, $15 a month. 5 Newman place, off 853 Dudley st.

Apartments—Somerville.

FLAT 4 rooms, improvements, $6.00 week. Inquire 15 Sanborn st., Somerville.

Apartments—South Boston.

SOUTH BOSTON

TO LET, 228-236 East Eighth st., 3 or 4 room flats, newly painted and papered, sinks, toilet and terms $2.25, $2.50, $2.75 and $3 per week. Apply to Janitor, 234 East Eighth st.

Apartments—South End.

1-2-3-4 ROOMS; furnished and unfurnished apartments. VITA Tremont st.

Apartments—Winthrop.

STEAM-HEATED SUITES—2 to 4 rooms, furnished or unfurnished, kitchens, or kitchenette, janitor service, continuous hot water, wash trays, electric light and gas, ready for immediate occupancy; price $20 to $40. Apply at once on premises, 36 Cutler st., Winthrop, near Playstead Station, or 24 Shore Drive.

Furnished Rooms—Arlington.

FURNISHED steam-heated room, private family near No. Cambridge. Tel. 1053-M Arlington.

Furnished Rooms—Back Bay.

BOYLSTON ST., 827—Suite 2; furnished room, kitchenette. 56 Garber.

Furnished Rooms—Cambridge.

BROADWAY, 979—Nicely furnished double room, with or without kitchenette.

Furnished Rooms—Charlestown.

WARREN, 59—Furnished rooms, with or without light housekeeping, steam heat; all conveniences.

Furnished Rooms—Dorchester.

ALEXANDER ST., 28—Furnished rooms, kitchenette, warer, heat, gas, electric light, $5 up.

MILL ST., 16—Near Harrison sq. station; furnished room with kitchen privileges; $5a/w fare.

Furnished Rooms—Roxbury.

FOR RENT—Furnished rooms, cozy in ROXBURY; ROOM REGISTRY, 2nd floor, 4 Dale Sq.

FURNISHED rooms; single or en suite; steam heat; located near Eliot sq. Roxbury; rent reasonable. 54, Boston American.

BLUE HILL AV., 110—Furnished room on bath floor; suitable for gentleman; $5 weekly.

DUDLEY ST., 285—Suite 4; furnished room to private family.

LAGRANGE PL., 2—Furnished rooms, married couple; exchange for work in home $5 each.

MORELAND ST., 62—Newly furnished front sunny room, 4 windows, 2 closets.

Furnished Rooms—South End.

MASS. AV., 340—Large square room, heat, hot and cold water; man preferred; tel.

W. NEWTON ST., 37—Homelike rooms, every room a dream, private baths, electricity; telephone in every room, twin beds, shower baths, steam heat, men only, $7—$8—$7—$6 a week.

Furnished Rooms—Miscellaneous.

Owners Hotels and Lodging Houses
Get your hotel supplies direct from wholesale house—Sheets, Blankets, Bed Spreads, Linens, etc. Call or write.
HIGHLAND SUPPLY CO.,
344 Washington St., BOSTON
Tel. Beach 13290. Room 406.

HOTEL EDWARDS

BOWDOIN ST., 1 block from State House. 100 newly furnished rooms, very convenient for business men and women; daily $1 to $2; also weekly rates. Tel. Haymarket 7340.

HOTEL WATERSTON

5 BULFINCH PL.—Rooms for men, electric light and elevator, heart of city; rates, 75c and $1 each person; also weekly rates.

LIBERTY HOTEL

NEWLY built; for professional and travelers; 250, $1 up day; special weekly rates. 69 Warrenton st.; tel. 71066 Beach.

HOTEL ECHO

UP-TO-DATE, 75c day, $2.50 wk. up. HOTEL ECHO, 408 Tremont st.; tel. Beach 8781.

Furnished Rooms—Somerville.

CUTTER ST., 16—2 connected rooms with kitchenette, improvements; tel. Somerville 2446-W.

Furnished Rooms Wanted.

WANTED by once by a woman returning to Boston a housekeeping room on lower floor, good light and clean; permanent; please address CATHERINE COOK, Edge Hill Farm, Farnsworth, St., Hull.

WANTED—Two or three furnished rooms for light housekeeping, must have bath; by last of week; handy to Park st. 418, ALGER, 80 Bromley Park, Roxbury.

Board and Rooms.

NURSE will take patients in private home. MRS. H. T. HAYMAN, 205 West Wyoming av., Melrose, Mass.; tel. 1256-W Melrose.

CHILD to board, motherly care, 21 Heath st., New Heath st. Jamaica Plain. Tel. 3275-M.

AUBURN ST., 64—Pleasant rooms, first-class board, 15 min. walk business center; tel.

Female Help Wanted

BON-BON DIPPERS Wanted

At Once. Apply

Russell & Co.

253 NORFOLK ST.
Cambridge, Mass.

5-LB. CHOCOLATE PACKERS
BON BON DIPPERS

APPLY

LOVELL & COVEL
128 FULTON ST., BOSTON

Experienced Stitchers Wanted

Steady Work. Good Pay.

FORD MFG. CO.
27 Kingston St., City

GIRLS WANTED

FOR light bench assembly work; 43½ hours per week; good pay.

APPLY

MR. McPHERSON,
112 Shawmut Av., Boston

CARAMEL WRAPPERS WANTED

Also girls to learn: experience not necessary.

Gold Brand Confectionery Co.
76 Beverly St., Boston

WANTED

CANDY OR CHOCOLATE PACKERS
ALSO CHOCOLATE MACHINE
ENROBER OPERATOR
GOOD WAGES
The Venus Wholesale Confectionery Co.
194-198 Winter St., Haverhill, Mass.

LAUNDRY HELP

FEEDERS, folders and a universal press operator wanted. PLAZA HOTEL, Copley Square. Laundry Dept., Mr. Stoyland.

STEPPERS WANTED

EXPERIENCED on five-pound candy boxes; extra good pay. REVERE BOX CO., 17 Harcourt st., Boston, near Massachusetts av.

GIRLS WANTED

BRIGHT, active girls on slicer machine, also in flat work dept. HIGHLAND LAUNDRY, Geneva av., Dorchester, near Grove Hall.

General Housework Girl

WANTED, family of two, small wages $18. Tel. Newton South 605 or address 72 Dalton road, Newton Centre.

Dental Laboratory Work

GIRLS to learn to grind and assort porcelain teeth. AMERICAN ARTIFICIAL TOOTH, 885 Boylston st.

GIRLS TO LEARN

LAUNDRY business; steady, good pay with excellent opportunities. Apply CAMBRIDGE LAUNDRY, Sudbury st., Cambridge.

WAITRESS WANTED

INTELLIGENT woman to wait on table and help in care of dining room; girls' residence. Apply at once, 1 Joy st., Boston.

WAITRESSES

STEADY WORK, good pay. 582 Columbia rd.

GIRL WANTED

BOSTON'S 1ST CLASS LUNCH.
A KITCHEN WOMAN. WARREN LUNCH, 37 Pearl st.

CHAMBERMAID wanted at once. Apply HOTEL KEMPTON, 237 Berkeley st.

DOMESTIC—Woman wanted for regular work 1 day a week, phone Dor. 4158-W.

FEMALE HELP for assembling electrical specialties. MERRILL MFG. CO., 666 Harrison av.; apply to Mr. Merrill, 3rd floor, stairway.

GENERAL HOUSEWORK—Male wanted, good home and good wages. Tel. Brook. 1446-J.

GENERAL housework girl wanted. MRS. SMITH, 24 Trenholt st.; tel. Dorchester 2240-M.

GENERAL MAID wanted, plain cook, no laundry, colored preferred. Phone Dedham 580.

GIRLS, $25 a week up, big stage demand, singers and dancers, 3 faculty members required. WESTFIELD, 482 Columbus av., Boston.

GIRL wanted as mother's helper, good home, 259 Beaver st., Roxbury; tel. Rox. 3782-W.

Female Help Wanted

Double and Single Needle Vampers

GIRLS TO LEARN TO VAMP

Lining Stitchers ' Hand Closers

Girls to Cement Tops to Linings. Inexperienced Help, Over 16, to Learn All Parts of Work in Stitching Room

GEORGE E. KEITH CO.

EAST WEYMOUTH, MASS.

Experienced Vampers
Experienced
Top Stitchers
Patent Leather
and Tan Repairers
AND
GIRLS WHO ARE RESIDENTS OF THE NEIGHBORHOOD OF THE FACTORY, TO LEARN THOSE AND OTHER PARTS OF THE WORK. WHY PAY CARFARES? WHY TRAVEL AN HOUR OR MORE A DAY? YOU CAN GET WORK NEAR HOME —AT GOOD PAY—IN THE CLEANEST AND BEST FACTORY IN BOSTON—IN THE ENGLISH—IN THE ONE FACTORY WHERE EXCEPTION FOR ABILITY IN THE RULE AND WHERE PEOPLE ARE TAUGHT TO DO WORK THAT WILL BRING THEM IN FROM $20 TO $30 A WEEK WHEN THEY BECOME EXPERTS. AND LIBERALLY DURING LEARNING. POSITIONS PERMANENT. 40 HOURS A WEEK. SATURDAY AFTERNOON OFF ALL THE YEAR. FREE LIBRARY AND RECREATION DEPARTMENTS. STRIKE ON, BUT NO TROUBLE.

Thomas G. Plant Co.
Jamaica Plain

WANTED

For the addition of 400 new looms. We need experienced

Harness Raisers
Weavers
Sewers
on piece dyed worsteds.
Apply

AETNA MILLS
Watertown, Mass.

We Want Girls

Over 16; steady employment. Apply to

LOVELL & COVEL
128 Fulton St., Boston
CONFECTIONERS

GIRLS TO LEARN SILK

WINDING, DOUBLING & SPOOLING.
LIGHT, CLEAN WORK.

W. C. THAIRWALL & CO.
15 Tudor St., off Brookline St.
Cambridge

Cylinder Vamper

On women's fine shoes; steady work. J. J. GROVER'S SONS COMPANY, Stoneham, Mass.

GIRLS WANTED

Light, permanent work; excellent working conditions; good wages. PILGRIM SPECIALTY CO., cor. Maplewood and Waite sts., Malden. Tel. 2594.

STITCHERS WANTED

EXPERIENCED stitchers on overalls, union shop, steady work, good pay and bonus given; 44-hour week, 12 o'clock Saturdays; will take a few helpers to learn. Apply stitching room, 5th floor, 63 Wareham st. SIMONS, HATCH & SHUTTEN CO.

STITCHERS

WANTED on white duck coats and aprons; new building, best of working conditions, steady work. APPLY 1ST FLOOR, 31 Harrison st., Boston.

GIRLS WANTED

EXPERIENCED or to learn moulding machine wire. STANDARD MAGNET WIRE, 254 Congress st.

GIRLS WANTED

TO WORK in candy factory, no experience necessary, wages. HOUBLE & JOHNSON, 65 Endicott st.

MANICURIST

AND HAIRDRESSER wanted at once. Apply to Mr. Gliddon, F. V. JOSLIN & CO., Malden, Mass.

OPERATORS

GIRLS wanted on mattress ticks, light, clean work. 22 NEW ENGLAND BEDDING CO., 522 Congress st., city.

CHOCOLATE DIPPERS

EXPERIENCED—Apply MONTARAIS BROS. CANDY CO., 1 Columbia st., Somerville.

KITCHEN WOMEN wanted, willing to work; hours 6 to 2; good wages. Apply to work 121 Summer st.

LADY to act as nurse and chief cook; experience not necessary; salary $15 a week. Apply 1 Joy st., Boston, or tel. 100 Court St., Boston.

MAID—Wanted, for general housework; must be reliable; good home and wages. MRS. ARNOLD KLEIN, 58 Wyoming st., Roxbury; tel. 2056-W.

PANTRY GIRL wanted; hours 6 to 2, no Sunday or holiday work; wages $10. Apply 121 Summer st.

WINDERS, fibers and grinders, tapestry weavers and loopers; experience preferred, but not essential. Apply 10 Mills st., NEW BOSTON CARPET CO., Naturalty, Mass.

WANTED—Mature's helper, about 18 years old, to assist in housework, small family, good wages. 9-J, Winthrop 1198-W.

WANTED—Mature's helper. A. M. CLARK, 82 Bromsa st., Brookline; tel. 6697-W Brookline.

Female Help Wanted

WEAVERS AND SEWERS WANTED AT Sherriffs Worsted Co. Fitchburg, Mass.

Girls Wanted

OVER 16 YEARS of age, for light general factory work; all the year round work. Good pay to place work for learners that will pay from $2 a week. Apply to the foreman of THE WARNER & CHILDS CO., 15 Wilmot st., Medford.

Inspectors and Pressers

ON LADIES' WAISTS. KENDALL MFG. CO., Kendall sq., Dana Building, Cambridge, Mass.

Female Situations Wanted

SCRUB WOMAN wanted. Apply 9 a. m., 17 Davis st., Boston.

Female Help—Miscellaneous.

LADIES AND GENTLEMEN—We will train you for the movies, dramatic or vaudeville. Call or write, inclose stamp. 100 Boylston st., room 402.

Male Help Wanted.

BRICK MASONS WANTED

90c Per Hour

P. H. Cunningham & Sons Co.
23 Central Ave., Lynn, Mass.

SALESMEN WANTED

SPLENDID opportunity for person speaking men; can make $50 to $200 a week; no information call at 312-312-313 Pemberton building, between 9-11 a. m. Mr. HERRMAN.

Men Wanted

STRONG, able bodied men, between ages 20 to 35, for general factory work; good pay, steady employment. Apply early for work to Superintendent, THE WARNER & CHILDS CO., 15 Winchester st., Medford.

Magneto and Generator MAN

WE HAVE an opening for a man who has a thorough knowledge in overhauling magnetos and generators; must have a pleasing personality and possess salesmanship ability. See MR. MACE, GEO. R. BASCOM, 224 Columbus av., Boston.

MACHINISTS

TWO men wanted for general repair work; continuously operated mill in New Hampshire country town; state age, nationality, experience and salary expected. Z 85, Boston American.

BATTERY MAN

WE have a good opening for a first-class battery man on new work; also experienced rebuilding man. See Mr. MACE, GEO. R. BASCOM, 224 Columbus av., city.

PIANO TUNER

WANTED: first-class, must be all-around man and thoroughly understand player work; also steady work and good pay. Apply SOLER'S MUSIC HOUSE, 369 Main st., Salem, Mass.

DOMESTIC SALESMAN

WANTED at once for suburban department store, permanent position, references required. Apply Mr. Glidden, F. V. JOSLIN & CO., Malden, Mass.

Ornamental Smith Finisher

LEAF SEATER; also bright boy; good wages, steady employment for competent. JOHN BRADLEY, Medieval Craftsmen, Ellis Square st.

CARD WRITER

WANTED by department store, permanent position. Apply to Mr. GLIDDEN, F. V. JOSLIN & CO., Malden, Mass.

Teamsters and Laborers

WANTED Apply T. H. CORRIGAN, 43 Pierce st., Hyde Park.

CARRIAGE WASHER

EXPERIENCED, to work in stable; good wages. WHITCOMB CHARLES 380 Warren st., Roxbury.

OPERATORS

MEN wanted on mattress ticks, light, clean work. Apply NEW ENGLAND BEDDING CO., 522 Congress st., city.

Young Men Wanted

FOR factory work. UNIVERSITY RAG CO., 185 Franklin st., city.

Upholsterers Wanted

FIRST-CLASS only. Apply to Mr. VAN ALLEN HALL CO., 394 Herrison st., Boston.

PIN SETTERS

$20 WEEK. UNION BOWLING ALLEYS, 240 Friend st.

BENCH MOULDERS wanted. Apply BUCKLEY STEEL CASTINGS CO., 1 Bridge st., Everett, Mass.

BOY to learn trade. UNION BOOKBINDING CO., 15 Columbia st., Boston.

BRIDEMAN wanted, good wages and steady job. A. D. McEWAIN, 258 Washington st., Dorchester; tel. Dor. 2334-M.

BRIDEMAN and pressman. R. L. KANE, 1501 Beacon st., Brookline.

CARPENTER wanted, long job, union wages. Apply JOHN A. TEED, Hingham, Mass.; tel. 201-2.

EXPERIENCED PAINTER wanted for outdoor bulletin work. Apply BRANDISH-BARNES CO., 603 Tileston Street Bldg., Providence, R. I.

FIRST-CLASS BLACKSMITH and helper. Apply between 8 and 10 a. m., 9 Williams st., Roxbury, Mass.

Male Help Wanted.

TURN SEWER Hand Sewers on Turns

AND

BOYS who are residents of the neighborhood of the factory to learn these and other parts of the work; why pay car fare? Why travel an hour or more a day? You can get work near home, at good pay, in the cleanest and best factory in Boston or New England, in the one factory where promotion for ability is the rule and where people are taught to do work that will bring them in from $30 to $50 a week when they become expert; paid while learning; positions permanent; 48 hours a week. Saturday afternoon off all the year; free library and recreation departments; strike on, but no trouble.

Thomas G. Plant Co.,
JAMAICA PLAIN.

BRICKLAYERS WANTED

Apply at Gardner, Mass., Ready for Work.

90c AN HOUR

Union conditions. Working 8 hours with 10 hours' pay.

Kearns Construction Co.,
BOSTON, MASS.

SHOE FACTORY

WANTED
Experienced heater-out on women's McKay shoes.

VICTORIA SHOE CO.
16 New St., East Boston

ORNAMENTAL IRON AND STRUCTURAL STEEL WORKERS, MECHANICS AND HELPERS. APPLY

AUSTIN MFG. CO.

Off Linden St., Waltham.

WANTED At Boston State Hospital, Dorchester Centre, male and female attendants; preference given to applicants with experience in the care of mental diseases.

CRANE MOULDERS

WANTED AT ONCE

WALTHAM FOUNDRY CO.
72 FULTON ST., WALTHAM

Chauffeurs

WANTED, for 5-ton trucks, helper furnished; only employment now in this line; long list of references, state salary expected. Address Z 84, Boston American.

CRANE AND FLOOR MOULDERS

WANTED, DAVIS & FARNUM MFG. CO., Rosebery Station, Waltham, Mass.

Machinists Wanted

APPLY DAVIS & FARNUM MFG. CO., Rosebery Station, Waltham, Mass.

PRESSMAN
AND
FEEDER

FOR lithograph press, PILGRIM SPECIALTY CO., 15 Wilmot st., Medford.

2 ERRAND BOYS

16 YEARS or over. LYNDON ELECTRIC & MACHINE CO., 10 Thacher st., city.

MESSENGERS WANTED

FOR day, afternoon and evening work; high school boys preferred. APPLY 1ST FLOOR, 31 Harrison st., Boston.

$15—DRIVING COURSE—$15

WARREN AV. AUTO SCHOOL, Licensed driving, repairing. Beginners or used, lessons, $10 each. 1 Warren av., Boston.

WANTED—CIGARMAKERS

ON Cuban cigars, steady work. F. F. FOX, 1419 Dorchester av., Boston; tel. Dor. 1422. Decorative st., Roxbury.

Upholsterers

FIRST-CLASS only. Apply to Mr. VAN ALLEN HALL CO., 394 Herrison st., Boston.

Male Situations Wanted.

WAR VETERAN, 1 yr. overseas, 28 yrs. old, 8 ft. 10 in., high school graduate, with 8 yrs. business training in banking, desires responsible position; would not object to traveling. Address B 0, Boston American.

EVENING employment desired by college student; willing to do any kind of work. 31 SUTTON ST., Franklin st., Allston, Mass.

YOUNG man wants position as usher or as room repairing; second class license. A. G. Talon Park st., suite 5.

Agents, Canvassers and Salesmen.

WE will contract to sell your home; DOLLAR DOUSE 70 agents so long as they last. Materials cost $100; brush, cabinet and mixer free. Large 32 page sample outfit, 25c postpaid. THE BROWN-FIREMAN CO., 24 Kingston st., Boston.

PIANOS $10 TO $1 A WEEK.
The Cheney Harp-Player—Modern Clothing 128 Friend St., Next Pemberton Theatre.

BIG BARGAINS in men's and boys' clothing, men's and boys. WOLF COHEN & SON, 2073 Washington st.

LADIES' slightly worn clothing for sale and to rent at lower prices; coats, street and evening dresses. Tel. 31 up. DeCROIX, 247 Tremont st.

Diamonds, Watches and Jewelry.

ALSTERLUND
OLDEST LARGEST RELIABLE
GOLD, PLATINUM & SILVER
SMELTING WORKS
36 BROMFIELD ST.

ROY PAYS CASH
Full Value for Diamonds
Gold, Silver, Platinum, Liberty Bonds bought in large toons on same, low interest. ROY, 71 Summer st., room 31, tel. Beach 5411.

$1 DOWN Diamonds and Watches, lowest prices. L. H. BURACK & CO., 5 Bromfield St.

Dentist.

DR. MARK ROMANOW,
Dentist,
15 School St.

Typewriters.

RELIABLE TYPEWRITERS, $15 up; all makes; $5 down and $5 monthly; sold at factory prices; rented, repaired, exchanged; catalog machines. OFFICE APPLIANCE CO., 162 Devonshire st., Boston.

Hotel Supplies.

When Contemplating Refurnishing Your Hotel
LINENS
W. S. ENSIGN, Inc.
515 Washington St.
Boston, Mass.
Tel. Beach 1093 and our representative will call.

For Sale.

NO. 1 BALDWIN APPLES

FOR SALE—M. W. CHAPMAN, Jr., Plainfield, Mass.; tel. Steamboat 4.

FOR SALE—
ONE chalwood range, one modern gas stove and one gas water heater. Apply 104 Shawmut st., West Somerville.

Sewing Machines.

SINGER 316 W—Wheeler & Wilson 9 B; $12 each; guaranteed. 271 Dudley st.

SINGER 66K—Wheeler & Wilson 9 B; $12 each; guaranteed. 271 Dudley st.

GOING FAST, 50 sewing machines $5. 50 Gray st., Cambridge; tel. sq. exp. P. O.

Ice Chests, Store Fixtures.

ANY PERSON considering purchasing new or second-hand ice chests, store fixtures, any kind of art work, please come to MR. JOHN BRADLEY, Medieval Craftsmen, 679 Harrison av.

Male Help—Miscellaneous.

GET READY FOR FALL and WINTER
Men Are Doing Big-ger Business Than Ever
Flannel Shirts, Wool Underwear, Coat Sweaters, Heavy Jackets, Lined Coats, Lined Pants, Blankets
GREAT BIG BARGAINS NOW

UNION HAT CO.
139 Hanover St.
Don't Forget the Number; order by Mail or Phone Richmond 1000

DO YOU WANT A CHAUFFEUR'S LICENSE?

THE REASONS

Our instruction on our own cars of experienced men is unsurpassed in America. We are using Packard, Pierce-Arrow and Cadillac cars and have more cars in use and schools in operation than any other school in New England.

Call, write or phone for our complete booklet, "Motor Mechanics," which explains our course in detail.

A. B. HAWES
Automobile School
Mass. Ave., cor. B. & A. R.R.

9 AUTO LESSONS $5

BY EXPERIENCED INSTRUCTORS. REAL CARS. VARIETY. 4 Appleton st., cor. Tremont st. Tel. Back Bay 7100.

ENGINEERS AND FIREMEN interested for lines according to the State law, the recognized state board of examiners, 1 month's course. STATE STEAM ENGINEERING SCHOOL, 87 Exchange st., Portland, Me. NOW OPEN.

FIREMEN, locomen, $153-$200 monthly. Railroads need men; experience unnecessary; write Dept. 337 RAILWAY ASSOCIATION, Union Park st., Boston.

SALESMEN—Write for list of openings and opportunities paying $2,000 to $5,000 yearly; big demand for men, inexperienced or experienced; call or write. NATIONAL SALESMEN'S TRAINING ASSOCIATION, Dept. 10, Chicago.

MOVING PICTURE operating taught. WESTERN M. P. AGENCY, 18 Boylston st., room 43.

Male Situations Wanted.

WAR VETERAN, 1 yr. overseas, 28 yrs. old, 8 ft. 10 in., high school graduate, with 8 yrs. business training in banking, desires responsible position; would not object to traveling. Address B 0, Boston American.

EVENING employment desired by college student; willing to do any kind of work. 31 SUTTON ST., Franklin st., Allston, Mass.

YOUNG man wants position as usher or as room repairing; second class license. A. G. Talon Park st., suite 5.

Agents, Canvassers and Salesmen.

We will contract to sell your home; DOLLAR DOUSE 70 agents so long as they last. Materials cost $100; brush, cabinet and mixer free. Large 32 page sample outfit, 25c postpaid. THE BROWN-FIREMAN CO., 24 Kingston st., Boston.

PIANOS $10 TO $1 A WEEK.
The Cheney Harp-Player—Modern Clothing 128 Friend St., Next Pemberton Theatre.

BIG BARGAINS in men's and boys' clothing, men's and boys. WOLF COHEN & SON, 2073 Washington st.

LADIES' slightly worn clothing for sale and to rent at lower prices; coats, street and evening dresses. Tel. 31 up. DeCROIX, 247 Tremont st.

Diamonds, Watches and Jewelry.

ALSTERLUND
OLDEST LARGEST RELIABLE
GOLD, PLATINUM & SILVER
SMELTING WORKS
36 BROMFIELD ST.

ROY PAYS CASH
Full Value for Diamonds
Gold, Silver, Platinum, Liberty Bonds bought in large toons on same, low interest. ROY, 71 Summer st., room 31, tel. Beach 5411.

$1 DOWN Diamonds and Watches, lowest prices. L. H. BURACK & CO., 5 Bromfield St.

Dentist.

DR. MARK ROMANOW,
Dentist,
15 School St.

Typewriters.

RELIABLE TYPEWRITERS, $15 up; all makes; $5 down and $5 monthly; sold at factory prices; rented, repaired, exchanged; catalog machines. OFFICE APPLIANCE CO., 162 Devonshire st., Boston.

Hotel Supplies.

When Contemplating Refurnishing Your Hotel
LINENS
W. S. ENSIGN, Inc.
515 Washington St.
Boston, Mass.
Tel. Beach 1093 and our representative will call.

For Sale.

NO. 1 BALDWIN APPLES

FOR SALE—M. W. CHAPMAN, Jr., Plainfield, Mass.; tel. Steamboat 4.

FOR SALE—
ONE chalwood range, one modern gas stove and one gas water heater. Apply 104 Shawmut st., West Somerville.

Sewing Machines.

SINGER 316 W—Wheeler & Wilson 9 B; $12 each; guaranteed. 271 Dudley st.

SINGER 66K—Wheeler & Wilson 9 B; $12 each; guaranteed. 271 Dudley st.

GOING FAST, 50 sewing machines $5. 50 Gray st., Cambridge; tel. sq. exp. P. O.

Ice Chests, Store Fixtures.

ANY PERSON considering purchasing new or second-hand ice chests, store fixtures, any kind of art work, please come to MR. JOHN BRADLEY, Medieval Craftsmen, 679 Harrison av.

Business Opportunities.

Business Chances

THAT ARE WORTH WHILE

There are many men working on salaries whose ability could easily build up for them a profitable business. They lack but one thing—the right opportunity. Does it interest you?

Every day the American prints in this paper many splendid business chances—but one or which may give you your opportunity. Don't wait until someone else tells you of these opportunities—watch this column every day.

BURNS & CLOUGH

Pianos and Musical Instruments.

NORRIS 181 TREMONT STREET

Headquarters for Player Pianos

REMEMBER IN OUR PLAYER PIANOS LEAD TUBES ARE LONG, CYCLE LEAD TUBES ARE USED. TUBES

OUR PIANOS PLAY ALL MAKES OF ROLLS
YOU CAN PLAY ANY ROLL IN THE KEY

Your piano taken in exchange at full value.
Enjoy the convenings at home. Small payments and terms.

BEST BARGAINS PIANOS AND PLAYERS NEW AND USED

BEST piano buy in Boston; used Cable-Nelson, $50; $55; $60; used Mallet & Peirce, $65; $70; $75; used Hallet & Davis, $75; $80; $85; used new upright pianos, $125; $150; $175; $200; $225; $250. OPEN EVENINGS. J. P. COLLINS, 100 Tremont st., Boston.

McCARTHY

PIANOS tuning, machines, music rolls, also repairing.

36 Bromfield St., Boston.

WILL SELL TO WORTHY FAMILY
FOR $100, beautiful mahogany piano, cost $500; bench, cabinet and music free; will take $5 monthly; MR. MASON, 3 Boylston pl., Boston.

$5 DOWN, $1 A WEEK.
PIANOS, player-pianos, repairing. BROOKS, 62 Boylston st.; Haymarket 1508-R.

PIANO, player-piano, organ, phonograph (horn); great volume, bargain for cash. SWEETSER, 8 Boylston st.

BEAUTIFUL upright piano, $60, in worthy home. Please call 1 to 3 p. m. Large 32 Bigelow st., Brighton.

$25 TAKES my mahogany piano; must be sold today. 295 Huntington av., Boston, suite 1.

SPOT CASH paid for pianos, any shape, any condition. 62 Boylston st.; tel. Beach 2083-M.

WANTED—Upright piano, will pay good cash. 62 Boylston st.; tel. Beach 2083-M.

PIANO BARGAINS—We want the most up-to-date oldstyle piano or player-piano. Agency; south Main st., Waltham, Mass. Tel. HAMILTON 4-4. We guarantee our prices. Agents wanted.

PIANOS $25 each $5 daily, Bible collectors, colored pictures. 44 Bromfield st., Room 316.

Clothing.

MARKS & CHESTER The Wage Earners' Friend

46 YEARS OF HONEST DEALING

The largest variety of custom made, slightly worn and ready-to-wear clothing, hats, shoes, suits and overcoats from $5 to $12; coats and pants $2 to $5; overcoats from $1 to $2; for better than cheap new stuff.

GET WISE TO THIS

Highest cash prices paid for sale and to let. **105 Dudley St., cor. Dudley Sq.**

Near DUDLEY ST. STA. OPEN EVENINGS. TEL. ROXBURY 2196

LOOK FOR THE DOLLAR SIGN

SAVE 50c. ON THE DOLLAR

The Dollar Hat—Modern Clothing 128 Friend St., Next Pemberton Theatre.

BIG BARGAINS in men's and boys' clothing, men's and boys. WOLF COHEN & SON, 2073 Washington st.

LADIES' slightly worn clothing for sale and to rent at lower prices; coats, street and evening dresses. Tel. 31 up. DeCROIX, 247 Tremont st.

Diamonds, Watches and Jewelry.

ALSTERLUND
OLDEST LARGEST RELIABLE
GOLD, PLATINUM & SILVER
SMELTING WORKS
36 BROMFIELD ST.

ROY PAYS CASH
Full Value for Diamonds
Gold, Silver, Platinum, Liberty Bonds bought in large toons on same, low interest. ROY, 71 Summer st., room 31, tel. Beach 5411.

$1 DOWN Diamonds and Watches, lowest prices. L. H. BURACK & CO., 5 Bromfield St.

Dentist.

DR. MARK ROMANOW,
Dentist,
15 School St.

Typewriters.

RELIABLE TYPEWRITERS, $15 up; all makes; $5 down and $5 monthly; sold at factory prices; rented, repaired, exchanged; catalog machines. OFFICE APPLIANCE CO., 162 Devonshire st., Boston.

Hotel Supplies.

When Contemplating Refurnishing Your Hotel
LINENS
W. S. ENSIGN, Inc.
515 Washington St.
Boston, Mass.
Tel. Beach 1093 and our representative will call.

For Sale.

NO. 1 BALDWIN APPLES

FOR SALE—M. W. CHAPMAN, Jr., Plainfield, Mass.; tel. Steamboat 4.

FOR SALE—
ONE chalwood range, one modern gas stove and one gas water heater. Apply 104 Shawmut st., West Somerville.

Sewing Machines.

SINGER 316 W—Wheeler & Wilson 9 B; $12 each; guaranteed. 271 Dudley st.

SINGER 66K—Wheeler & Wilson 9 B; $12 each; guaranteed. 271 Dudley st.

GOING FAST, 50 sewing machines $5. 50 Gray st., Cambridge; tel. sq. exp. P. O.

Ice Chests, Store Fixtures.

ANY PERSON considering purchasing new or second-hand ice chests, store fixtures, any kind of art work, please come to MR. JOHN BRADLEY, Medieval Craftsmen, 679 Harrison av.

Cash Registers.

NEW and SECOND-HAND REGISTERS. We buy, sell, rent, exchange and repair. FRANK T. KNIGHT, 10 Blackstone st., Roxbury, Mass. Tel. Roxbury 2196.

DEATHS

BATCHELDER—In Boston, Oct. 21, Bernard M. of years.

Funeral from C. E. Long & Son chapel, 1076 Massachusetts av., corner Beach st., Dorchester, Saturday, Oct. 25, at 2 o'clock. Relatives and friends invited to attend.

BLEWITT—In Boston,

Injustice to the Teachers Shown by Some Examples

Last Sunday's Boston Advertiser published a most impressive list of cases illustrating the hardships of our public school teachers under their present wages. No editorial in this column could preach a more vigorous lesson concerning the injustice of a standard of wages which permits some of these cases.

The American publishes this list as part of its editorial in behalf of an immediate increase in the wages of teachers. The story of our clergy can be told just as graphically and doubtless will be in this newspaper or in the Advertiser shortly. The community ought not to rest until every injustice for which it is responsible has been corrected.

CASE I.

Age: 45 years.
Years of teaching: 22.
Years of teaching in Boston: 6.
Family: Wife and three children (ages 14 to 18 years).
Salary $2,322
Other income:
By 1. Taking a boarder.
2. Teaching in S. A. T. C.
3. Singing in choir.
4. Summer camp work..... 700

Total income..... $3,022
Expenses: About..... $3,100
Excess of expenses over salary: About $1,000
Savings: None.
Luxuries: Practically reduced to none.
Remarks—
Pay no rent (wife owns house free of mortgage).
Very low tax rate (only $75 on increased rate).
No auto, theatre, concerts, books, music lessons for children, or trips that cost fares.
No servant (wife does housework).
No clothing that is not absolutely essential.
No food but the plainest and cheapest.
My daughter is going to college (Radcliffe, living at home) only by use of my wife's small inheritance from her teacher-father.

CASE II.

Age: 36.
Years of teaching: 12.
Years of teaching in Boston: 6.
Family: Wife and two children.
Salary $2,322
Other income:
By 1. Teaching in evening school.
2. Summer work at the State House.
3. Giving examinations for Mass. Civil Ser. Com.
4. Correcting papers at Boston University.
5. Correcting papers at the Northeastern College.
6. Conducting course for Board of Education..... 450

Total income..... $2,772
Expenses for frugal living, taxes, interest, clothing and church: About..$2,990
Excess of expenses over salary: About $600
Savings: None. About $100 drawn from bank to pay bills. Only $4 left in the bank.
Luxuries:
a. Took my wife to the theatre last Christmas.
b. Carry a mortgage of $5,500.
Remarks—
a. More children (cannot finance them).
b. Pay a $40 doctor's bill of more than a year's standing.
c. Buy magazines.
d. Buy books.
e. Have my teeth filled (go to dentist once a year for cleaning).
f. Buy my wife some clothes. (She will this Winter wear a fur coat I bought for her in 1911.)
g. Buy cloth for my children's clothes instead of accepting it from relatives.
h. Buy the furniture for my parlor. (I have a rug on the floor and one chair. The room is kept closed).

CASE III.

Age: 40 years.
Years of teaching: 19.
Years of teaching in Boston: 11.
Family: Mother, wife and four children (ages 7 to 15 years).
Salary $2,772
Other income: None.
Expenses: About..... 3,000
Excess of expenses over salary: About $225
Remarks—
Earned way through college and one year of post-graduate work.
No money through inheritance or through wife.
Margin of physical and nervous strength does not justify regular Summer or night work.
No possible means in sight of making college career for children possible.
Though my boys have some musical talent, only the barest smattering of training is possible.
Attend perhaps one good play a year. Not possible to give self and family the advantages of concerts, lectures, magazines, special books, etc.
All extras practically cut out of diet, together often with an undue reduction in fruit and meat elements.
Regular dress frequently more shabby than that of many boys in classes.
Parsimonious support of church and various normal calls of community and group life.
Am about to give up $5,000 of short term life insurance which increasing cost of living has prevented my converting into some other form as I had hoped to do.
Only acquisition during sixteen years of married life is a small Summer place which represents an equity of several hundred dollars—merely the accumulation of what would naturally be the very modest expenditures of Summer vacations. This place is 90 miles from Boston, a mile from any church or store, but stands as the only probable INDEPENDENT shelter of old age. Debts at present time totalling more than the equity of this Summer place, remaining unpaid because, after all possible economies, the increasing cost of living has eaten up every margin worked for.

CASE IV.

Age: 38 years.
Years of teaching: 16.
Years of teaching in Boston: 10.
Family: Wife.
Salary $2,772
Other income: About..... 2,000

Total income..... $4,772
Excess of expenses over salary..... $2,000
Expenses exactly equalled by income.

CASE V.

Age: 46 years.
Years of teaching: 23.
Years of teaching in Boston: 9.
Family: Wife and one child (only ordinary obligations).
Salary $2,772
Other income..... 120

Total income..... $2,892
Expenses 3,050
Excess of expenses over salary: About $275

CASE VI.

Age: 43 years.
Years of teaching: 19.
Years of teaching in Boston: 10.
Family: Wife, three children, father and mother.
Salary $2,772
Other income: About..... 200

Total income: About..... $2,972
Expenses: About..... $3,025
Excess of expenses over salary..... $250

CASE VII.

Age: 35 years.
Years of teaching: 12.
Years of teaching in Boston: 7.
Family: Wife and three children (ages 1 to 7).
Salary $2,484
Other income:
1. Summer camp..... 325
2. Work on textbooks..... 140
3. Income from property..... 324

Total income..... $3,273
Expenses: About..... 3,100
Excess of expenses over salary..... $616

The remarks under cases 4, 5, 6 and 7 have been omitted, but they merely amplify the cases cited above and show clearly how grossly inadequate is the present wage of a teacher.

Dismiss Him!

Ye TOWNE GOSSIP

Registered U. S. Patent Office.

By K. C. B.

DEAR K. C. B.—When the night is over and the day is breaking I love to listen to the church bells ringing in the churches nearby announcing the birth of a new day or the opening of services. And many a night at the Pennsylvania station I have uttered a silent prayer for the man who rings the bells, and I beg you, dear K. C. B., not to be annoyed at the ringing of the bells, for there is an old saying, "'Tis an ill wind that blows nobody good." So please listen when the bells are ringing and think for a moment that somebody is waiting for the message they bring.

I know, K. C. B., that if you could you wouldn't stop the bells and shut out of the hearts of those who work at night and in the early morning the thoughts of God that come with the music of the bells.

Pennsylvania Station. C. J. K.

WHOEVER YOU are.
YOU'VE MADE me ashamed
OF THE silly thing.
I WROTE of the bells.
AND OF course I intended.
THAT YOU should know.
THAT THE lines I wrote.
WERE JUST foolish lines.
BUT IT happens sometimes.
IN THE daily grind.
THAT WE miss the mark.
AND JUST for myself.
I WANT to say.
THAT WHEN I do.
IT IS my prayer.
I WILL always have.
THE COURAGE it needs
TO ADMIT my wrong.
AND I want you to know.
THAT IN the morning.
THAT FOLLOWED the day.
THAT YOUR letter came.
I WAS lying awake.
AND FROM my window.
THAT LOOKS to the east.
I COULD see the glow
OF THE coming day.
AND AS I looked.
THE BELLS rang out
AND I thought of you
WHEREVER YOU are
IN THE great stone pile
JUST ACROSS the street.
FROM WHERE I lay.
AND I thought of the others.
TO WHOM the bells.
SEND OUT the news.
THAT IN spite of strife.
AND IN spite of grief.
AND IN spite of greed.
AND VICIOUSNESS.
THAT THERE still remained.
IN AN upset world.
THE PROMISE made.
THAT WHOEVER should come
AND COMMUNE with Him.
SHOULD THERE find peace.
FOR HIS weary soul.
AND SO it is.
THAT WHOEVER you are.
WHO WRITES to me.
FROM ACROSS the way.
I WANT you to know.
THAT I am glad.
YOU HAVE humbled me.

I THANK you.

Prince Faced by the Puzzle—Whom Shall He Wed?

THE PRINCE OF WALES finds himself in a perplexing situation. It has been officially decided that he must marry, in order that the Royal Family of Great Britain may be provided with heirs.

Who will be the Prince's bride?

This is perhaps the most interesting question in the world today from the society point of view. For times have changed, and it is already certain that the Prince, whatever else he may do, will not be allowed to marry a princess of a foreign royal dynasty.

The royal houses of Europe, history shows, have been cursed since their foundation by the custom of intermarriage. Undesirable mental and physical traits, augmented by their transmission from generation to generation, show themselves today in the persons of many of the royal scions. It is for this reason that England has decided that her Prince of Wales must marry into a different class.

The Magazine Section of the Boston Sunday Advertiser contains a full page, with illustrations, dealing with this interesting question.

Do some women love brutality in men? It is an ancient theory, and scientists believe that the affection which acts of brute cruelty provoke in the hearts of certain women is a survival of the old days of marriage by capture, when the prospective wife was simply knocked on the head by the ardent male and carried off in triumph to his cave.

However, that may be, Charlotte Walker, actress of note, the wife of Eugene Walter, the playwright, has fallen in love again with her husband, against whom she had been contemplating divorce proceedings, all because her husband, in a moment of anger, is declared to have felled a pretty motion picture actress, Miss Nina Whitmore, with a blow of his fist.

Miss Whitmore is asking damages of $50,000 for the alleged attack, and Miss Walker has taken her place beside her husband, declaring she will offer him every aid and support during the trial of the case.

Read this remarkable psychological study in next Sunday's Boston Sunday Advertiser.

Number Three in the "American Girl in Paris" series, the beautiful portraits painted by Henry Clive for the cover illustration of the Boston Sunday Advertiser's Magazine Section, will please all readers. The Champs Elysees is the setting for this portrait.

The comics this week are cleverer, funnier than ever. Don't fail to enjoy them with your Boston Sunday Advertiser.

Inklings and Thinklings

Read that "orchestra leader who needed rest walked from New York to Albany and back." Now expect to see such items as:

Weary piano mover soothes muscle shoveling coal.

Tired mail carrier rests by running from North Station to Dudley street on subway tracks.

Fatigued baritone has spare-time job as train announcer in Back Bay Station.

Exhausted stone mason seeks recreation carving duck.

* * *

Germans ate all Hagenbeck's animals except the giraffes, and with those it was neck or nothing.

* * *

Some senators look like statesmen—until they make a speech.

* * *

Mate of a barkentine says sailor wore thirteen shirts, although the thermometer showed 80 degrees. Perhaps the sailor couldn't read.

* * *

With many a man the dead line starts at his collar.

* * *

"Big feet" is the demand of Chinese women. Wait till they get a subway in Pekin and the Chink flappers will wish they'd stuck to the tiny tootsies.

Today

On to the Next Cage
Nations Siamese Twins
Blackjacking Hurts
Interstitial Gland Supply

By Arthur Brisbane

(Copyright, 1919.)

If kept waiting too long, you lose interest. You would have been interested a year ago if anybody had said: "You will soon have Emperor William in London on trial for his life."

Yesterday Bonar Law, in the House of Commons, announced that the Emperor would be put on trial as soon as all the Peace League details were settled, and nobody pays the least attention.

Like the little boy at the circus, we have passed on to the next cage. The rip-roaring gorilla of 1914 no longer interests us, we want to see what's coming, no interest in what's gone by.

Mr. Emil Friend, under the name of Borsalaner, thinks and writes more ably than any other man in the country on financial affairs. Asked "What are the financial conditions and prospects of France and Germany?" he said that the most interesting and important fact is the close tie between German and French money.

"If the mark goes down," said he, "the franc must go down. France will depend largely for prosperity and money on Germany's ability to pay the indemnity. The United States also is interested, for on Germany's ability to pay France depends French ability to pay to the United States the money borrowed here. The ability of Germany to pay depends on her ability to get raw materials that she may go to work. Nations pay with their labor, not with currency."

This shows what a curious thing war is. To kill the nation next to you, no matter how much you hate that nation, would be like one Siamese Twin killing his brother. The one that kills the other must die with the one killed.

England is borrowing money here at six and a quarter per cent. The richest nation in the world except this, England would not have believed such a thing possible when the war began. Two per cent. was enough for the British government to pay then. There is an ominous drop. The British Empire is a weaker borrower than your corner grocer.

If the coal strike came it would mean disaster to millions of Americans. Senator Frelinghuysen says it would cost the country permanently one billion dollars a year.

The final cost is not as important as the immediate cessation of business, transportation and other necessities. What a burglar takes from your pocket is not as serious as a million dollar blow of the blackjack on your head. It is being knocked senseless before the money is taken that hurts, and does the most harm.

The miners say, perhaps truly, that what they ask is small, compared to what has been taken from the public, without much protest, by owners of mines that do no work.

What shall the country do? Assuming that the miners have justice on their side shall it stand still while the blackjack is applied and allow the country to be knocked senseless that working miners may take from owners of mines what is due them?

It is suggested that the government use soldiers to get out the coal. This seems sensible, however great the sympathy with the demands of half a million miners.

If the government took out the coal while miners went without pay and mine owners without profit, some way might be found to settle the fight between mine owners and mine workers without first hitting the public on the head with a blackjack.

The doctor who has been grafting interstitial glands from young goats on old goats, from young rats on old rats and from monkeys on human beings, said, "Of course you can't make actual experiments of grafting from one human being to another." But he did not know the United States. Here there is more resourcefulness. The problem has been solved by taking interstitial glands from the bodies of men just hanged and implanting them in the bodies of old, feeble prisoners, to see how the scheme would work. The French will be interested to hear that.

The aged prisoner using energies supplied by the glands of freshly executed murderers may feel much younger, but must be a little anxious as to the moral effect. This is certain, nothing that any man invents or tries will make him younger. It may come a little later. Some particular gland may enable a man to be foolish instead of serene at seventy, but there will be no great difference.

To know how knowledge has prolonged life you need only recall the fact that a few centuries back, in one of the biggest cities of France, you would scarcely have found a single individual past fifty years of age.

Disease was everywhere, sewers ran through the open gutters of the streets, there was no such thing as pure water and at the first weakening of the system death came in.